

Artificial Neural Networks and Deep Learning - Notes - v0.3.0

260236

November 2025

Preface

Every theory section in these notes has been taken from two sources:

- Ian Goodfellow and Yoshua Bengio and Aaron Courville, [Deep Learning](#), MIT Press. [2]
- Course slides. [6]

About:

 [GitHub repository](#)



These notes are an unofficial resource and shouldn't replace the course material or any other book on artificial neural networks and deep learning. It is not made for commercial purposes. I've made the following notes to help me improve my knowledge and maybe it can be helpful for everyone.

As I have highlighted, a student should choose the teacher's material or a book on the topic. These notes can only be a helpful material.

Contents

1	Introduction to Deep Learning	5
1.1	Machine Learning Foundations	5
1.1.1	Machine Learning Paradigms	8
1.1.1.1	Supervised Learning	9
1.1.1.2	Unsupervised Learning	12
1.1.1.3	Reinforcement Learning	17
1.2	Towards Deep Learning	20
1.3	Modern Pattern Recognition (Pre-DL)	22
1.4	What is Deep Learning after all?	24
1.5	What's Behind Deep Learning?	29
1.6	Summary	31
2	From Perceptrons to FNNs	32
2.1	Historical Context	32
2.2	The Perceptron	38
2.2.1	Who Invented It?	38
2.2.2	Mathematical Model & Logical Operations	40
2.2.3	Hebbian Learning Rule	44
2.2.4	Perceptron as Linear Classifier	48
2.2.5	Boolean Operators & Linear Separability	51
2.3	Feed-Forward Neural Networks (FNNs)	54
2.3.1	Architecture	54
2.3.2	Activation Functions	57
2.3.2.1	Linear	59
2.3.2.2	Sigmoid	61
2.3.2.3	Hyperbolic Tangent (tanh)	64
2.3.3	Output Layer	67
2.3.3.1	Regression	68
2.3.3.2	Binary Classification	72
2.3.3.3	Multi-Class Classification	76
2.3.4	Neural Networks as Universal Approximators	80
2.4	Learning and Optimization	82
2.4.1	Supervised Learning and Training Dataset	83
2.4.2	Error Minimization and Loss Function (SSE)	86
2.4.3	Gradient Descent Basics	90
2.4.4	Backpropagation (Conceptual Introduction)	96
2.5	Maximum Likelihood Estimation (MLE)	103
2.6	Perceptron Learning Algorithm	110
2.7	Summary	117
3	Neural Networks and Overfitting	118
3.1	Universal Approximation Theorem	118
3.2	Model Complexity	123
3.3	Measuring Generalization	126
3.4	Terminology Clarifications	128
3.5	Cross-Validation Techniques	130
3.5.1	Hold-Out Validation	131
3.5.2	Leave-One-Out Cross-Validation (LOOCV)	133

3.5.3	K-Fold Cross-Validation	135
3.5.4	Nested Cross-Validation	137
3.6	Preventing Overfitting	140
3.6.1	Early Stopping	142
3.6.2	Hyperparameter Tuning	145
3.6.3	Weight Decay (L2 Regularization)	151
3.6.4	Dropout (Stochastic Regularization)	160
3.7	Tips & Tricks	162
3.7.1	Activation Function Saturation	163
3.7.2	ReLU and Variants	166
3.7.3	Weight Initialization	170
3.7.4	Batch Normalization	174
3.7.5	Mini-Batch Training	179
3.7.6	Learning Rate Scheduling	182
	Index	186

1 Introduction to Deep Learning

1.1 Machine Learning Foundations

Humans and animals learn from experience. Computers, too, can improve performance when exposed to more data or feedback. But how do we formally define “learning” in a way that’s precise enough for an engineering course? Tom Mitchell¹, in 1997, proposed a now-classic definition:

Definition 1: Task, Experience, Performance

A computer program is said to learn from experience **E** with respect to some class of tasks **T** and a performance measure **P**, if its performance at tasks in **T**, as measured by **P**, improves with experience **E**.

- **Task (T)**: what the program is supposed to do. For example, classification (spam vs not spam), regression (predict house prices) or game playing (chess).
- **Experience (E)**: the data the algorithm is exposed to. For example, training set of labeled emails (spam vs ham), past games played by an agent, sensor data from a robot.
- **Performance measure (P)**: the metric used to evaluate progress. For example, classification accuracy (F1 score), mean square error for regression, total reward in reinforcement learning.

A system “learns” if, after seeing more data or interacting more with the environment, its **measured performance improves**.

Example 1: Definition in Action

Some scenarios:

1. Email Spam Classifier

- **T (task)**: Classify emails as spam.
- **E (experience)**: Training dataset of emails labeled as spam.
- **P (performance measure)**: Accuracy on unseen emails.

If accuracy improves as the classifier sees more labeled data, then computer program learning.

2. Self-Driving Car

- **T**: Driving from A to B safely.
- **E**: Millions of hours of driving footage + sensor readings.
- **P**: Fewer accidents per mile, shorter trip times.

If the car improves after more data, it has learned.

¹Tom Mitchell is a *pioneer of machine learning*, both as a scientist and as an educator. His 1997 textbook, and especially that concise definition, shaped how an entire generation of students and researchers understand Machine Learning (ML).

3. Chess Playing Agent

- **T**: Win games.
- **E**: Past games played against itself or others.
- **P**: Win rate.

More games, better play, computer program learning.

This definition matters because it is **broad and general** (covers supervised, unsupervised, and reinforcement learning), it stresses **measurable improvement** (no improvement, no learning), and highlights the **central role of data** (E) and evaluation (P).

❓ Why Mitchell's definition doesn't mention "Machine Learning" explicitly

1. **It's meant to be general.** Mitchell wasn't defining *what ML is as a field*, but rather *what it means for a program to learn*. He avoided vague terms like "machine learning" or "artificial intelligence" and instead described the *process*:
 - A program improves at a **Task (T)**;
 - Thanks to **Experience (E)**;
 - As measured by **Performance (P)**.
2. **Machine Learning = building such programs.** So instead of saying "*Machine Learning is when...*", he framed it as: "*a computer program is said to learn if...*". That's why his definition became the **canonical operational definition of Machine Learning**.
3. **It links directly to practice.** The definition is testable: we can check if a system improves with experience. This is much stronger than a philosophical definition like "*machine learning is making computers intelligent*".

Example 2: Analogy

Think of physics. Newton didn't define "physics". He defined *laws of motion* and *gravity*. From those definitions, physics as a discipline could build itself consistently.

Similarly, Mitchell didn't define "Machine Learning" as a whole discipline. He defined **what it means for a program to learn**. The field then said: "Machine Learning is the study of programs that satisfy this definition".

Mitchell's definition tells us ML is **not about hardcoding solutions**, but about **improving performance with data-driven experience**, measurable by a task-specific metric.

🔗 Why we start with Tom Mitchell's definition

1. **Machine Learning is broad and fuzzy.** People use “learning”, “AI”, “intelligence” loosely. By giving a **formal, authoritative definition** at the beginning, the course sets a *clear baseline*: what do we mean by *learning*? How do we recognize it in a program?
2. **It frames the whole course.** Everything we explain later, supervised learning, neural networks, deep learning, must fit inside this triplet (Task, Experience, Performance). For example:
 - Neural Network training? It's about improving P on T given more E.
 - Reinforcement learning? Same template, different E and P.
3. **It's rigorous but simple.** Unlike philosophical definitions of intelligence, Mitchell's version is **operational**: it tells us *how to test if learning is happening*. It works as a **scientific foundation**, “*if we can't measure performance improvement, we can't claim the program learned*”.
4. **It avoids confusion later.** If we started with supervised learning or deep learning right away, we'd lack the general umbrella. With this definition first, we can always check: “*what is our T? what is our E? what is our P?*”.

📖 Mathematical View

Formally, suppose we have:

- Dataset $D = \{(x_i, t_i)\}_{i=1}^N$ (inputs + targets).
- A model $f_\theta(x)$ with parameters θ .
- A loss function $L(f_\theta(x), t)$ that measures errors (P).

Learning means finding θ^* that minimizes the expected loss:

$$\theta^* = \arg \min_{\theta} \mathbb{E}_{(x,t) \sim E} [L(f_\theta(x), t)]$$

This equation will be explained more thoroughly in the following sections.

1.1.1 Machine Learning Paradigms

When Tom Mitchell gave us the **triplet** (**T**, **E**, **P**), he provided a general definition of learning. But in practice, machine learning problems usually fall into a few **big paradigms**; categories defined by *what kind of data (experience) we provide* and *what kind of task we want solved*. These paradigms are like **different ways of framing the learning problem**:

1. **Supervised Learning**: we give the algorithm examples of input and desired output. The goal is learn to map new inputs to outputs.
2. **Unsupervised Learning**: we only give input data, no labels. The goal is discover hidden structures or representations.
3. **Reinforcement Learning**: we don't provide explicit labels. The system interacts with an environment, receives **rewards or penalties**, and learns a strategy (policy) to maximize reward over time.

These paradigms are important because are the **building blocks of the field**. Almost any ML problem can be described belonging to (or combining) these three. They differ mainly in the **nature of the data (E)** and the **type of feedback (P)** available. Understanding them helps in choosing the right algorithms and models for a problem.

Example 3: Analogy

Imagine teaching three kinds of students:

- **Supervised Learning student**: we show them math problems *with answers*, and they learn how to solve similar ones.
- **Unsupervised Learning student**: we give them a pile of problems *without answers*, and they try to find patterns (like grouping similar problems together).
- **Reinforcement Learning student**: we give them a puzzle game. They don't know the rules, but they learn through *trial and error* because we give them rewards when they succeed.

1.1.1.1 Supervised Learning

Supervised Learning is like learning *with a teacher*:

- The algorithm is given **examples of inputs and their correct outputs (labels)**.
- The goal is to learn a **mapping function** that predicts the correct output for new, unseen inputs.

Formally:

- Training dataset:

$$D = \{(x_1, t_1), (x_2, t_2), \dots, (x_N, t_N)\}$$

Where x_i are inputs and t_i are targets.

- Model: $f_\theta(x) \approx t$.
- Learning: choose parameters θ that minimize a loss function measuring error.

In other words, **Supervised Learning** is a type of machine learning where the algorithm is trained on a labeled dataset, meaning each training example includes both the input data and the correct output. And the goal is to learn a function that maps inputs to outputs, in order to make predictions on new, unseen data.

🔗 Types of Supervised Learning

In supervised learning we always have:

- **Inputs** x (features).
- **Outputs** t (labels/targets).
- A **model** $f_\theta(x)$ that learns a mapping from inputs to outputs.

The distinction between **classification** and **regression** depends on the **nature of the output**.

- **Classification**: Predict a **discrete class label**. The output space is a finite set of categories. For example:
 - Binary: $\{0, 1\}$, e.g. spam vs not spam.
 - Multi-class: $\{1, \dots, K\}$, e.g. digits 0-9.

From a mathematical point of view:

$$f_\theta(x) : \mathcal{X} \rightarrow \{1, 2, \dots, K\}$$

Example 4: Cars vs Motorcycles

Use the classic triplet:

- **Task (T)**: distinguish between two categories (binary classification).
- **Experience (E)**: dataset of images labeled “car” or “motorcycle”.
- **Performance (P)**: accuracy (percentage of correct predictions).

Pipeline (how supervised learning was traditionally done before deep learning):

- **Feature Extraction (Hand-Crafted Features)**. Raw data (like an image, sound, or text) is often too complex to give directly to a simple model. Traditionally, humans designed *rules* or *functions* to extract **features** from raw data.
 - * Example (images): count edges, corners, textures, or wheel shapes.
 - * Example (text): word frequencies, presence of certain keywords.
 - * Example (audio): pitch, energy, Mel-frequency coefficients (MFCCs).

These features are **manually engineered** to capture the most important aspects of the problem. The output is a vector of numbers (feature vector) that represents each example. This step is about “*what information to feed into the model*”.

In this example, hand-crafted features are:

- * Extract “number of circular shapes” (wheels);
- * Extract “dominant color”;
- * Extract “edge orientation histograms”.

The photo is now a vector like $[2, 0.6, 0.8]$

- **Learning a Model (Classifier)**. Once we have feature vectors, we train a **machine learning model** that learns to map those features to outputs (labels or numbers). The model **learns decision boundaries** (for classification) or **functions** (for regression) that separate categories or fit numeric values. This is the **actual learning step**: the algorithm adjusts its parameters from the data.

In this example, the classifier could be a Support Vector Machine (SVM) model, which learns as follows: if “number of wheels ≈ 2 ” then is a motorcycle; if “number of wheels ≈ 4 ” then is a car.

- **Regression**: Predict a **continuous value**. The output space is the set of real numbers (\mathbb{R}). From a mathematical point of view:

$$f_{\theta}(x) : \mathcal{X} \rightarrow \mathbb{R}$$

Example 5: Price Prediction

Use the classic triplet:

- **Task (T)**: predict a **continuous value** instead of a discrete label.
- **Experience (E)**: dataset of houses (features: size, location, rooms) with their selling prices.
- **Performance (P)**: Mean Squared Error (MSE), Mean Absolute Error (MAE), or R^2 score.

Pipeline:

- **Hand-crafted features**: e.g., number of rooms, square meters, distance to city center.
- **Learned regressor**: a model that predicts a continuous output.

In simple terms, if our labels are:

- Categories, it's **classification**.
- Numbers, it's **regression**.

🔗 Why Deep Learning Changed This

In **deep learning**, feature extraction and learning are **not separated anymore**. Neural networks **learn features automatically from raw data** (pixels, sound waves, text). So the pipeline becomes **one end-to-end step**: input raw data \rightarrow neural network \rightarrow prediction.

More resources about Supervised Learning can be found in the notes for the Applied Statistics course:



1.1.1.2 Unsupervised Learning

Unsupervised Learning is like learning *without a teacher*:

- We only provide the algorithm with **inputs** x_1, x_2, \dots, x_N .
- There are **no labels/targets** telling the algorithm the “correct answer”.
- The goal is to **discover hidden structures** or **representations** in the data.

Formally:

- Dataset:

$$D = \{x_1, x_2, \dots, x_N\}, \quad x_i \in \mathbb{R}^d$$

- Task: find structure in D , e.g., groups, manifolds, lower-dimension embeddings.
- Performance measure: less obvious (since no labels). It can be internal measures (compact clusters, variance explained) or extrinsic measures (utility in downstream tasks).

The most intuitive unsupervised task: Clustering

In supervised learning, we had “car vs motorcycle”, categories are known. In unsupervised, no labels are given. The simplest question becomes: “*can we group the data into natural categories, even if we don’t know their names?*”. That’s exactly what clustering does. **Clustering** is the process of grouping data points into **clusters** such that:

- Points in the same cluster are **similar** to each other.
- Points in different clusters are **dissimilar**.

Clustering uses a **similarity measure**, such as Euclidean distance. The algorithm groups data into clusters that minimize within-cluster distance and maximize between-cluster distance. Some common algorithms include:

- **Hierarchical Clustering.** Build a tree of clusters by progressively merging or splitting. Exists two approach: Agglomerative Clustering (Bottom-Up) or Divisive Clustering (Top-Down).

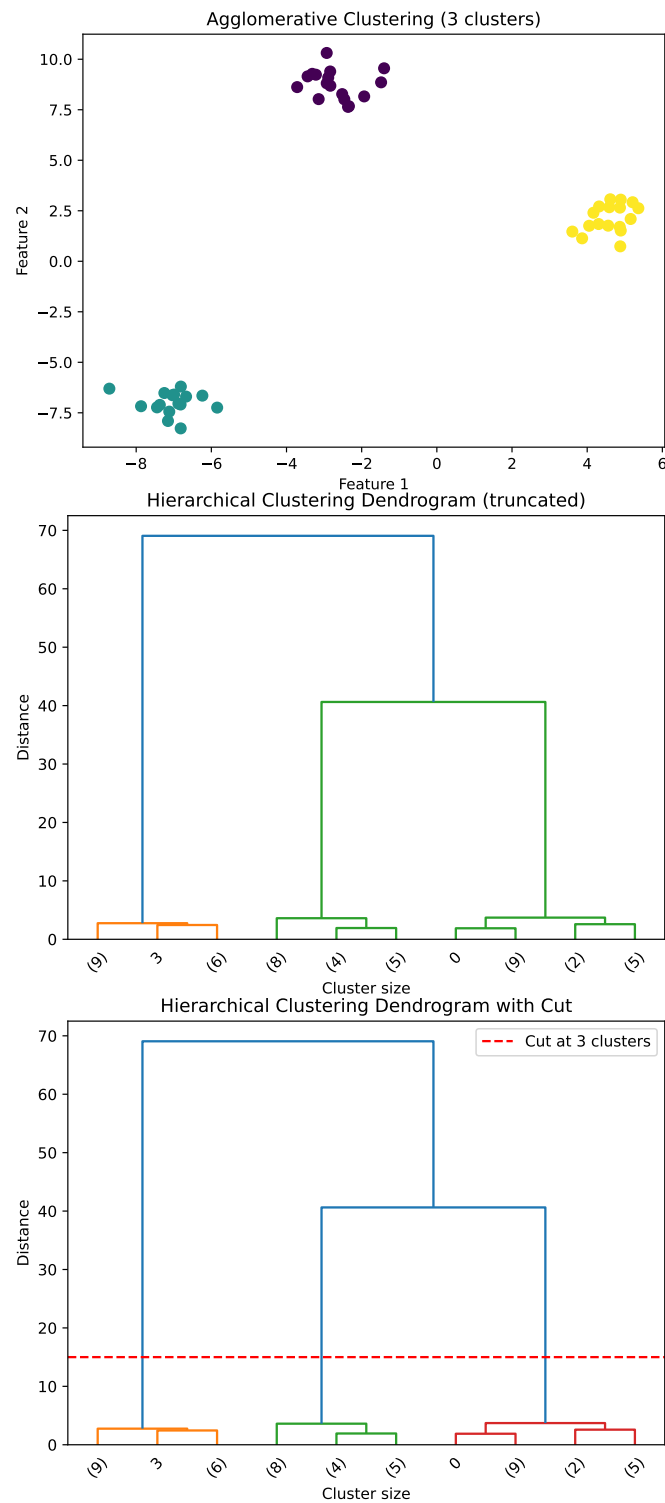

Figure 1: Agglomerative Clustering (top plot), Dendrogram (mid plot) and Dendrogram with cut (bottom plot).

About Figure 1, page 13. In the Agglomerative Clustering result, each dot is a **data point** (here we generated 50 synthetic points). The algorithm grouped them into **3 clusters**. We can see points within each cluster are **close together** in space. Also, the clusters are **well separated**, this is why hierarchical clustering works well here. The Dendrogram shows the **hierarchical merging process**:

- At the **bottom**, each point starts as its own cluster.
- Going **upwards**, clusters that are close together are merged.
- The **height of each merge** (y-axis = distance) indicates how far apart the clusters were when merged.
- At the **top**, all points are eventually merged into a single cluster.

In the last figure, we “cut” the dendrogram horizontally at a certain height (distance threshold), and we obtain a chosen number of clusters (here, 3). Everything **below the line** remains as separate clusters. Everything **above the line** (higher merges) is ignored. In the Dendrogram, cutting at ≈ 15 gives **3 vertical “branches” crossing the red line**. Each branch corresponds to one cluster. These branches include **all 3 groups of points**.

- **K-Means**. Choose k clusters; assign points to the nearest cluster centroid; and update centroids until convergence.

Example 6: K-Means, taken from the Applied Statistics course

Below is a simple run of the K-means algorithm on a random dataset.

- Iteration 0 - **Initialization**



This is the starting point of the K-Means algorithm. **Three centroids are randomly placed in the feature space.**

At this point, no data points are assigned to clusters yet, or all are assumed to be uncolored/unclustered. The positions of the centroids will strongly influence how the algorithm proceeds.

The goal here is to start with some guesses. The next step will use these centroids to form the initial clusters.

– Iteration 1 - **First Assignment and Update**



Each data point is assigned to the closest centroid, forming the first version of the clusters. New centroids are computed by taking the average of the points in each cluster. We can already see structure forming in the data, as points begin grouping around centroids.

This step is the first real clustering, and centroids begin to move toward dense regions of data.

– Iteration 2 - **Re-Assignment and Refinement**



Clusters are recomputed based on updated centroids. Many points remain in the same clusters, but some may shift to a new cluster if a centroid has moved. Centroids continue moving closer to the center of their respective groups.

The algorithm is now refining the clusters and reducing the total distance from points to centroids.

– Iteration 3 - **Further Convergence**



At iteration 3, the K-Means algorithm reached convergence. The centroids no longer moved, and no points changed cluster. This means:

- * The algorithm has found a locally optimal solution.
- * Further iterations would not improve or change the clustering.
- * The final configuration is considered the result of the algorithm.

In practice, this is how K-Means stops: it checks whether the centroids remain unchanged, and if so, it terminates automatically.

More resources about Unsupervised Learning and Clustering can be found in the notes for the Applied Statistics course:



1.1.1.3 Reinforcement Learning

Reinforcement Learning (RL) is like *learning by trial and error*. An **agent** interacts with an **environment** by taking **actions** and receiving **rewards** or **punishments**. The goal of the agent is to learn a policy that maximizes the cumulative reward over time.

At each step, the agent:

1. **Observes a state** s_t from the environment.
2. **Selects an action** a_t based on its current policy $\pi(a_t | s_t)$.
3. **Receives a reward** r_t and a **new state** s_{t+1} .

The agent's goal is to learn a **policy** $\pi(a | s)$ that maximizes the expected cumulative reward. Unlike supervised learning, no teacher gives the right answer; the agent learns from the **consequences** of its actions.

🔍 What is an Agent?

An **agent** is an *entity* that **makes decisions and takes actions in an environment to achieve a specific goal**. In reinforcement learning, the agent learns to optimize its behavior based on feedback from the environment.

With **entity**, we mean anything that can perceive its environment through sensors and act upon that environment through actuators.

Example 7: Robot Navigation

For example, consider a robot navigating a maze. The robot (agent) perceives its surroundings (state), decides to move left or right (action), and receives feedback (reward) based on whether it gets closer to the exit or hits a wall. The robot's goal is to learn a strategy (policy) that maximizes its chances of reaching the exit while avoiding obstacles.

In simple terms, the robot through cameras and sensors perceives the maze (environment), decides its next move (action), and learns from the outcomes (rewards) to improve its navigation strategy (policy).

In summary:

- **Agent:** The robot.
- **Environment:** The maze.
- **State:** The robot's current position in the maze.
- **Action:** Moving left, right, forward, or backward.
- **Reward:** Positive reward for reaching the exit, negative reward for hitting a wall.
- **Policy:** The strategy the robot uses to decide its next move based on its current state.

The agent's **primary objective** is to **learn a policy that maximizes the cumulative reward** it receives over time by interacting with the environment.

📖 Formalization of Reinforcement Learning

Reinforcement learning problems are often modeled using **Markov Decision Processes (MDPs)**. An MDP is defined by:

- **Task (T)**: learn a policy $\pi(a|s)$ mapping states to actions. In other words, the task is to find the best action to take in each state to maximize cumulative reward.
- **Experience (E)**: consists of sequences of states, actions, and rewards obtained by interacting with the environment.
- **Performance Measure (P)**: expected return (sum of discounted rewards):

$$P = \mathbb{E} \left[\sum_{t=0}^{\infty} \gamma^t r_t \right]$$

Where $\gamma \in [0, 1]$ is the discount factor that determines the importance of future rewards.

⚙️ Key Concepts in Reinforcement Learning

The goal of this section is to introduce the Reinforcement Learning paradigm and its key concepts. These concepts will be covered in more detail in later sections. However, here are some of those concepts:

- **Exploration vs. Exploitation**: The dilemma of choosing between exploring new actions to discover their effects (*exploration*) and exploiting known actions that yield high rewards (*exploitation*).
- **🔍 Why a dilemma?** Because if the agent only exploits known actions, it may miss out on potentially better actions. Conversely, if it only explores, it may not accumulate enough reward.
- **Reward Signal**: The feedback received from the environment after taking an action, used to evaluate the action's effectiveness. It could be sparse or dense:
 - **Sparse Reward**: Rewards are infrequent, making it challenging for the agent to learn. For example, in a game, the agent might only receive a reward upon winning or losing.
 - **Dense Reward**: Rewards are given frequently, providing more immediate feedback. For example, in a driving simulation, the agent might receive small rewards for staying on the road and penalties for going off-road.

- **Delayed reward:** The reward for an action may not be immediate, making it challenging to associate actions with their long-term consequences. For example, in a chess game, a move may not yield an immediate reward but could lead to a win several moves later. The agent must learn to evaluate actions based on their long-term impact rather than immediate outcomes. This requires the agent to consider future rewards when making decisions.

RL vs. Supervised Learning

Reinforcement learning differs from supervised learning in several key ways:

Aspect	Supervised Learning	Reinforcement Learning
Data	Fixed labeled dataset (in-out pairs)	No labels; agent generates data by acting
Feedback	Correct answer for each example	Rewards (possibly delayed, sparse)
Goal	Minimize error (classification/regression)	Maximize cumulative reward
Typical methods	Regression, SVM, Neural Nets	Q-learning, Policy Gradients, Actor-Critic

Challenges of Reinforcement Learning

Reinforcement learning presents several challenges:

- **Exploration:** need to try enough actions to discover good strategies.
- **Delayed Feedback:** rewards may not be immediate, complicating reward assignment.
- **Sample inefficiency:** often requires millions of trials to learn effective policies.
- **Stability:** training can be unstable with neural nets.

Despite these challenges, RL has achieved remarkable success in various domains, including game playing, robotics, and autonomous systems.

In summary, reinforcement learning is a powerful paradigm for training agents to **make decisions in complex environments by learning from the consequences** of their actions. RL is distinct from supervised learning in its approach to data, feedback, and goals, making it suitable for a wide range of applications where direct supervision is not feasible.

1.2 Towards Deep Learning

This course, and this notes, focuses **mostly on Supervised Learning**, with some unsupervised learning concepts and techniques. *Why?*

- Supervised Learning is the most widely used paradigm in practice (e.g., image classification, speech recognition, etc.);
- Many deep learning application (image recognition, NLP, etc.) are supervised tasks;
- Unsupervised learning will be touched when needed (e.g., representation learning, generative models, etc.);

Deep Learning is not a new paradigm, it's a **new approach** with supervised/unsupervised learning.

🔗 What about Deep Learning? Iris Flower Example

The Iris flower dataset is a classic dataset in machine learning, often used for classification tasks. It consists of 150 samples of iris flowers, each with four features: sepal length, sepal width, petal length, and petal width. The goal is to classify the flowers into three species: Iris setosa, Iris versicolor, and Iris virginica.

- **Traditional Machine Learning Approach:**
 - Extract “good features” from the raw data (e.g., petal length and width);
 - Train a classifier (e.g., decision tree) on these features;
- **Deep Learning Approach:**
 - Learn both **features** and **classifier** simultaneously from the raw data;

For example:

1. If **features are simple** (e.g., petal length and sepal width), then the classification task is **easy**, and a simple model (e.g., decision tree) can achieve high accuracy;
2. If **features are complex** (e.g., raw pixel values of flower images), then the classification task is **hard**, and the traditional approach **struggles to extract meaningful features**;
3. If **impossible to know** which features matter, then handcrafted features are **not enough**, and we need a model that can **learn features** from the data itself (e.g., a deep neural network).
4. Deep Learning learns features **directly from raw data**, making it suitable for complex tasks where feature engineering is challenging or infeasible (hierarchical representations).

Feature Engineering vs. Learned Features

- **Feature Engineering (Traditional ML):**

- Feature Engineering is the process of **using domain knowledge to extract features from raw data** that make machine learning algorithms work. It needs human experts to design and select features that are relevant to the task.
- **Problem:** requires domain expertise, time-consuming, and may not capture all relevant information. It is often brittle and not transferable to new tasks or domains.

- **Learned Features (Deep Learning):**

- Learned Features are features that are **automatically learned by the model** from the raw data during training.
- Layers learn progressively:
 - * Lower layers learn simple patterns (e.g., edges, corners);
 - * Middle layers learn more complex patterns (e.g., eyes, wheels);
 - * Higher layers learn high-level concepts (e.g., faces, cars).
- **Advantage:** optimized for the task at hand, can capture complex patterns, and are transferable to new tasks or domains. It requires less manual effort and often generalizes better to unseen data.

1.3 Modern Pattern Recognition (Pre-DL)

Before the rise of deep learning, modern pattern recognition techniques were primarily based on traditional machine learning algorithms and statistical methods. These techniques focused on feature extraction, dimensionality reduction, and classification using various algorithms.

📖 Speech Recognition (early 1990s-2011)

Speech recognition systems used a **multi-stage pipeline** approach, which included:

- **Low-level features:** extracted from the raw audio waveform, such as MFCCs (Mel-Frequency Cepstral Coefficients), a compact representation of the spectral properties of the audio signal.
- **Mid-level features:** built by grouping/encoding low-level features over short time windows, capturing temporal dynamics. For example Mixture of Gaussians (MoG) used to model acoustic units (phonemes).
- **Classifier (high-level features):** used to map mid-level features to words or phrases. Common classifiers included Hidden Markov Models (HMMs) combined with Gaussian Mixture Models (GMMs) to decode sequences of acoustic units into words.

This pipeline worked decently but was very **hand-crafted** and success depended heavily on the quality of feature engineering.

📖 Object Recognition (2006-2012)

Computer vision systems followed a similar multi-stage pipeline approach:

- **Low-level features:** detect edges, corners, gradients using methods like SIFT (Scale-Invariant Feature Transform) or HOG (Histogram of Oriented Gradients).
- **Mid-level features:** combine low-level descriptors into higher-level “visual words”. For example, clustering with k-means to create a codebook of visual words, and Sparse Coding to represent images as sparse combinations of these words.
- **Classifier (high-level features):** train SVMs (Support Vector Machines) or Random Forests to classify images based on mid-level features.

Again, this approach was heavily reliant on hand-crafted features and required significant domain expertise to design effective features. However, before 2012, these methods were the state-of-the-art in many computer vision tasks.

📖 General Pipeline (Pre-DL Pattern Recognition)

The general pattern recognition pipeline before deep learning can be summarized as follows:

1. **Low-level features:** raw signal transformation (e.g., edges, frequencies).

2. **Mid-level features:** encode or cluster low-level descriptors (e.g., visual words, acoustic units).
3. **Classifier (high-level features):** learns categories from hand-designed representations.

Limitations

- **Domain expertise required:** Designing MFCCs, SIFT, HOG, etc. required significant knowledge of the specific domain (speech, vision).
- **task specific:** features built for one task often did not generalize well to others (e.g., MFCCs don't work well for images).
- **Brittleness:** sensitive to noise, illumination, scaling, speaker accents, etc.
- **Limited expressiveness:** as dataset grew, hand-crafted pipelines saturated in accuracy.

Before deep learning, pattern recognition was a **multi-stage pipeline** heavily **reliant on hand-crafted features and domain expertise**. While effective for its time, it had significant limitations in scalability, generalization, and robustness that deep learning would later address.

1.4 What is Deep Learning after all?

After showing the historical context, what Machine Learning is, the three paradigms and how pre-DL pattern recognition worked, we can finally answer the question:

Now that we know what ML does, what makes Deep Learning *different* from classic ML?

We will take our time answering this question. First, we need to understand the meanings of “features” and “classifiers”.

❓ What are “features”?

Features are **numerical representations of the raw data** that capture something meaningful for the task.

Type of Data	Raw data example	Example of features
Images	Pixels (RGB values)	Edges, corners, textures
Audio	Waveform (amplitude over time)	Pitch, frequency spectrum, MFCCs
Text	Words or sentences	Word counts, syntactic structure

In **classical ML**, these features were **manually designed** by humans; engineers decided *what* was important and *how to compute it*. For example:

Input image → extract edges manually → feed into SVM classifier

So we had:

Handcrafted Features → Learned Classifier

Where “handcrafted” means “coded by humans”. So, before Deep Learning, the **feature extraction** and the **classifier** were two separate stages in the pipeline, and humans designed the first stage. This approach worked, but only if the human correctly guessed *what features matter* for the task.

❓ What does “Learned Features” mean?

Deep Learning says: “*Stop handcrafting features; let the machine learn them automatically, layer by layer, together with the final classifier*”.

In **Deep Learning**, the model itself learns how to transform raw data into useful internal representations. Each layer of a neural network acts as a **feature extractor** that learns automatically *what patterns matter*:

- First layers: detect edges, colors, or simple shapes.
- Intermediate layers: detect object parts (e.g., eyes, wheels, leaves).
- Deep layers: detect abstract categories (e.g., “face”, “car”, “flower”).

So instead of telling the machine *what to look for*, we let it **discover patterns directly from data**. This is the “**learned features**” part.

❓ What does “Learned Classifier” mean?

After features are extracted (automatically or manually), the model still needs to **make a decision**: classify, predict, or generate.

- In traditional ML, this is the final **classifier** stage (e.g., SVM, logistic regression, random forest).
- In Deep Learning, the **last few layers** of the network act as that classifier, they map high-level learned features to output labels.

So, both parts, the *feature extractor* and the *decision function*, are **learned jointly** through backpropagation.

$$\text{Raw Data} \xrightarrow[\text{learned weights}]{\text{Feature Extractor}} \text{Representations} \xrightarrow[\text{learned weights}]{\text{Classifier}} \text{Predictions}$$

So DL uses a single model to learn both **features** and **classifier** together: Learned Features + Learned Classifier. The model not only learns *how to decide* but also *how to see the world*, both are learned from data.

❓ So, “What is Deep Learning after all?”

Deep Learning is **not just a new algorithm**, it’s a new way of *approaching representation learning*. If we had to answer in one line: “**Deep Learning is the automatic learning of hierarchical data representations and decision functions directly from raw data**”. That’s why it’s so powerful: it *adapts* to the data and the task, without relying on human intuition about features.

Deepening: Why Not Everything Is Deep Learning

Deep Learning is *powerful*, but it’s not a silver bullet, it’s not *free*. It’s the best tool **when** we have: large amounts of diverse data, high compute, a task based on perception or pattern recognition. Otherwise, **traditional ML or statistical models** can be simpler, faster, and just as effective.

- **Deep Learning needs a lot of data.** Deep models have **millions (sometimes billions)** of parameters. They only generalize well when trained on **massive labeled datasets** (e.g., ImageNet: 14M images). If we have small data, like 300 samples from an industrial machine, a deep model will likely **overfit** and perform worse than simpler methods. In other words, Deep Learning shines when there is **data abundance**, but struggles in **data scarcity**.
- **Deep Learning needs a lot of computation.** Training is computationally heavy, requiring specialized hardware: GPUs, TPUs, clusters, or cloud computing. Classic ML (SVMs, Decision Trees, Random Forests) can run on a laptop. Deep nets require weeks of GPU training, hyperparameter tuning, and energy cost. So, if the

task doesn't justify the cost, simpler ML is more efficient.

- **Deep models are *black boxes*.** We can rarely explain *why* a deep network made a decision. For critical systems (healthcare, law, finance, safety) we need **interpretability** and **traceability**. Simpler models like linear regression or decision trees are **transparent**, easy to justify in front of regulators or domain experts. For example, a hospital won't risk a deep net saying "tumor" without being able to explain which features caused that prediction.
- **Deep models are *hard to train and tune*.** Choosing architecture (layers, neurons, learning rate, dropout, etc.) is an art. Training can **diverge** or **get stuck** (vanishing gradients, overfitting, exploding losses). We often need extensive experimentation and deep knowledge of optimization tricks. So, not every team or project can afford the expertise and trial cycles DL requires.
- **Deep Learning doesn't always fit the problem.** Some tasks simply:
 1. Have **structured or tabular data** (e.g., bank records, tabular logs). Here, traditional ML (XGBoost, Random Forests) often outperforms DL.
 2. Require **symbolic reasoning** or **logic**, not pattern recognition. Here, DL struggles to capture rules and relationships that classical AI or rule-based systems handle better.
 3. Need **causal inference**, not just correlations. DL finds patterns but doesn't understand cause-effect relationships, which are crucial in many scientific and policy domains. Let's think about a real-world example: predicting disease spread based on interventions (lockdowns, vaccinations) requires understanding causality, not just correlations in data (not just "if X happens, Y follows", but "if we do X, Y will change").
- **Deep Learning needs *good data*.** DL is extremely sensitive to: label noise (wrong annotations ruin learning); biases in the dataset (can reproduce or amplify them); distribution shifts (fails badly if test data differ from training). Traditional methods often handle noise and small variations more robustly. So, "Garbage in → garbage out" is even more true with DL.
- **Deep Learning doesn't mean *understanding*.** DL recognizes **patterns**, not meaning. It can detect a cat, but it doesn't *know* what a cat is. It can predict outcomes, but not always *why* they happen. That's why current research explores **hybrid systems** combining DL with: symbolic reasoning (neuro-symbolic AI), knowledge graphs, logic and interpretability layers.

Deepening: ChatGPT, LLaMA & Modern AI Models - What Are They?

ChatGPT, LLaMA, Gemini, Claude, etc. are all based on a specific kind of **Deep Neural Network** called a **Transformer**, introduced in 2017 by Vaswani et al. (“Attention is All You Need”). So, fundamentally:

ChatGPT, LLaMA, Gemini, etc. \in Deep Learning

They are not “beyond” DL, they are its **current frontier**.

❓ What kind of Deep Learning model? They belong to the family of **Large Language Models (LLMs)**.

- **Architecture:** Transformer (a type of deep neural network specialized for sequences and attention).
- **Learning paradigm:** mainly *self-supervised learning*, a subform of unsupervised learning.
- **Objective:** predict the next word (token) given the previous ones.

Mathematically:

$$P(w_t | w_1, w_2, \dots, w_{t-1})$$

“Given this context, what’s the next most probable word?”. That’s the only thing it learns. Everything else (reasoning, style, facts) *emerges* from learning this next-token distribution on vast text corpora.

❓ Why are they still called “Deep Learning”? They perfectly fit the definition we discussed earlier: **“Deep Learning is the learning data representation and decision functions directly from data”**.

- They learn **representations** of words, sentences, and even concepts automatically.
- They have **layers upon layers** (up to 100+ in GPT-4).
- They **don’t rely on hand-crafted linguistic features** (no human tells them grammar rules).
- They learn everything **directly from raw text data** (syntax, semantics, even reasoning patterns).

So they exemplify:

Learned Features (embeddings) +
Learned Classifier (next word predictor)

But at **massive scale**, with **billions of parameters** and trained on **terabytes of text**. This scale is what enables their surprising capabilities.

❓ What makes them *different* from earlier Deep Learning.

Traditional DL (e.g., CNNs, RNNs) had strong **task specialization**: CNNs for vision, RNNs for sequences, LSTMs for time series. Instead, Transformers with LLMs changed the game because they are **general-purpose learners**:

- They can handle language, code, images, audio, even multimodal data.
- Their **attention mechanism** learns relationships between all parts of the input simultaneously.

They are sometimes called: “Foundation Models”, because they can be *fine-tuned* for many downstream tasks (translation, summarization, question answering, etc.).

❓ Why do they feel intelligent? When we train on *massive data* (trillions of words) and *huge models* (hundreds of billions of parameters), the model starts showing **emergent behaviors**:

- Understanding context, humor, and nuance.
- Performing reasoning and arithmetic.
- Generating coherent, creative text.
- Translating languages fluently.
- Writing code snippets.

But still, it’s pattern prediction. There is **no explicit symbolic reasoning** or understanding; it’s just learned statistical structure at enormous scale. So we say: “They are **Deep Learning models**, trained on **massive dataset**, showing **emergent intelligence**”.

1.5 What's Behind Deep Learning?

If the concept of neural networks exists since the 1950s, *why did Deep Learning explode only after 2012?* This is a natural question that comes *after* we've seen what Deep Learning is. To answer this question, we show two perspectives: the **MIT view** and **The Economist view**.

💡 The MIT view: Computational Power

According to MIT and many early researchers, Deep Learning became possible only when **computational resources** caught up with the theory. It means that the mathematics and algorithms (backpropagation, perceptrons, convolutional nets) existed for decades, but **training deep networks** requires enormous computation:

- Millions of matrix multiplications.
- Thousands of gradient updates per sample.
- Gigantic datasets.

Before 2010, this was impractical. Around 2011-2012, **GPUs** (Graphics Processing Units) changed everything:

- They made large-scale matrix computations thousands of times faster.
- Deep learning frameworks (Theano, TensorFlow, PyTorch) made GPU computing accessible.
- Hardware parallelism allowed training networks with **hundreds of layers** instead of 3-4.

So from the MIT perspective: Deep Learning rose because **we finally had the computational power to train deep models**.

💡 The Economist view: Big Data

In 2012, *The Economist* (yes, the famous magazine) proposed a different, and equally valid, explanation: "Deep Learning exploded because the world finally generated **enough data** to feed it". It means that the Internet, social media, smartphones, sensors, and cloud storage created **massive labeled datasets**:

- ImageNet (over 14 million labeled images).
- YouTube (millions of labeled videos).
- Text from web, Wikipedia, books, perfect for LLM pretraining.

Deep neural networks thrive on data volume: they don't generalize well with few examples. The more data, the better they learn **hierarchical representations**. So from the Economist perspective: "Deep Learning rose because **we finally had Big Data**, the fuel it needs to work".

💡 The Real View: Both Matter

In reality, both perspectives are correct and complementary. Deep Learning's success is due to the **synergy of computational power and big data**:

- Before 2010, algorithms existed but computing was too slow and data too scarce. Then neural networks were limited to shallow architectures and small datasets.
- Around 2012, hardware (GPUs, TPUs, distributed training) made computation feasible. Simultaneously, the explosion of digital data provided the massive labeled datasets needed.

This combination triggered the **Deep Learning revolution**. The turning point was **ImageNet 2012**, where Krizhevsky, Sutskever, and Hinton demonstrated that a deep convolutional network (AlexNet) could drastically outperform traditional methods on image classification. This success was possible only because:

- They used two NVIDIA GPUs to train a deep network with millions of parameters.
- They trained on the large ImageNet dataset with 1.2M labeled images.

The result was an error rate of 15%, compared to 26% for the best traditional method. This landmark event showcased the **power of deep learning when both computational resources and big data are available**.

1.6 Summary

Everything we've seen, supervised, unsupervised, or reinforcement learning, ultimately depends on **how we represent data**. In traditional ML, features are *hand-crafted*. In Deep Learning, features are *learned automatically* through hierarchical representations. The revolution of Deep Learning wasn't new math, it was learning **what matters** in the data instead of coding it by hand.

Success of ML \Rightarrow Success of its feature representation

Deep networks just made the **representation learning** automatic and scalable.

Deep Learning = Learning Data Representation from Data

Deep Learning is not a specific architecture (like CNN, RNN, or Transformers) or algorithm. It's the **paradigm** where:

1. Input \rightarrow raw data (e.g., pixels, text, audio)
2. Model \rightarrow multiple non-linear layers learning internal representations.
3. Output \rightarrow desired prediction/task.
4. Learning \rightarrow end-to-end optimization of all layers together.

So instead of:

Human designs features \rightarrow Model learns mapping

We now have:

Model learns both features and mapping \rightarrow directly from data

This is the essence of Deep Learning: **learning hierarchical representations directly from raw data**.

"Which data?" - The key question of the course

This is the **transition line** to the rest of the course (notes). Now that we know *what* Deep Learning is, the next question is *what data we use and how*. Different data types define the upcoming sections:

Data Type	Upcoming Section
Tabular / numerical	Perceptrons & Feed-Forward NNs
Images	Convolutional Neural Networks (CNNs)
Sequential (text, time series)	Recurrent Neural Networks (RNNs) & Transformers
Unlabeled data	Autoencoders & Word Embeddings

So this question of "which data?" becomes the **roadmap** for the rest of the course (notes).

2 From Perceptrons to FNNs

2.1 Historical Context

When Artificial Intelligence first emerged as a field in the 1940s and 1950s, researchers were fascinated by the idea of creating machines that could *think*, *adapt*, and *learn* as the human brain does. At that time, traditional computers were already capable of executing precise, deterministic instructions with incredible speed. However, these **early machines lacked flexibility**: they **could not interpret noisy or ambiguous input**, **nor could they modify their behavior from experience**.

This limitation led scientists to look beyond the rigid Von Neumann architecture² and toward the **brain** as an alternative computational paradigm. The human brain, with its billions of interconnected neurons, represented a radically different kind of machine: **massively parallel, distributed, redundant**, and **fault-tolerant**. Each neuron is *simple*, yet together they form a system capable of extraordinary complexity and adaptability.

From this inspiration arose the idea of **neural networks**: mathematical models built from simple interconnected units that imitate, in a highly abstract way, the behavior of biological neurons. Interestingly, neural networks are not a recent invention of the deep learning era: they have existed since the birth of AI itself. In fact, the phrase “*Deep Learning is not AI, nor Machine Learning*” emphasizes that **deep learning is a later evolution within this larger historical continuum**. Neural networks have been a foundational approach to artificial intelligence from its inception, long before modern computational power and data made them successful.

In summary, the reason researchers in the 1940s and 1950s looked “beyond Von Neumann” was that they sought to create machines that could **learn from experience** and **adapt to new situations**, capabilities that traditional computers lacked:

- **1940s motivation**: classic computers excelled at precise, fast arithmetic but researchers wanted systems that could **interact with noisy data**, be **parallel and fault-tolerant**, and **adapt**.
- **Brain as a computational model**: the brain offers a radically different architecture that is massively parallel, distributed, redundant system. These properties are an appealing template for computation, which inspired artificial neurons and later full neural networks.

≡ The inception of AI

In the years immediately following the Second World War, a new scientific dream began to take shape: the **idea that intelligence could be recreated in a machine**. Early pioneers such as **Alan Turing**, **John von Neumann**, **Warren McCulloch**, and **Walter Pitts** laid the foundations of what would soon

²The sequential model where computation and memory are separated

be called *Artificial Intelligence*. Computers had just proven they could follow precise instructions and perform huge calculations at incredible speed, yet these machines were nothing more than rigid automata: they obeyed every command literally, unable to perceive, reason, or learn.

The emerging field of AI was born from the desire to bridge that gap, to make machines that could **adapt, generalize from experience, and interact intelligently** with the world. The 1940s and 1950s were therefore an era of conceptual excitement: *could the brain's mechanisms be modeled mathematically and implemented in hardware or software?* The **earliest experiments sought to replicate the nervous system's structure**, creating computational units that mimicked neurons and synapses. These units could, in principle, activate or remain silent depending on the inputs they received, a primitive form of reasoning.

At this stage, AI and neural networks were inseparable: **to build an intelligent machine meant to build an artificial brain**. Over the next decades, this vision would split into two main traditions. One emphasized *symbolic* reasoning (manipulating explicit rules and logic) while the other, the *connectionist* approach, pursued learning from examples through networks of simple computational nodes. The second line, though overshadowed for many years, would eventually resurface as what we now call **Deep Learning**.

🌱 From Von Neumann Machines to Brain-Inspired Models

In the 1940s, the **Von Neumann architecture** defined what we still call a *classical computer*: a machine with a central processor (CPU) that executes instructions stored in memory, step by step, following a deterministic sequence. This design is extremely powerful for arithmetic and logic, but it has key limitations when the goal is to emulate intelligence.

A Von Neumann computer is **serial, rigid, and exact**: it does exactly what it's told, line by line. Intelligence, however, requires something different, the ability to handle **noisy or incomplete data, recover from errors, adapt to change, and operate in parallel** on many signals at once. The human brain, in contrast, is a **massively parallel and distributed** system made of roughly 10^{11} neurons, each connected to thousands of others through 10^{14} to 10^{15} synapses.

This comparison motivated the idea of a **computational model inspired by the brain**. Instead of a single central processor, the brain uses huge numbers of simple processing units (neurons) working together. **Each neuron performs a small, nonlinear operation, but their collective behavior gives rise to perception, reasoning, and learning.**

Researchers realized that if intelligence in humans comes from these interactions, perhaps **machines could become intelligent by simulating networks of artificial neurons**, each following simple rules, but collectively capable of complex, adaptive computation.

In short:

- Von Neumann: deterministic, sequential, rigid.
- Brain-inspired: parallel, adaptive, fault-tolerant.

This shift marks the conceptual birth of **neural networks** as a new computational paradigm.

🧠 Neural Networks in the Early AI Era

The idea of taking the **human brain** as a model for computation stems from its extraordinary complexity and efficiency. A typical adult brain contains around **100 billion neurons** (10^{11}), and each neuron is connected to roughly **7'000** others, forming an estimated 10^{14} - 5×10^{14} **synapses**, even reaching 10^{15} in a three-year-old child.

Despite being slow compared to digital processors (neurons fire in milliseconds, not nanoseconds), the brain's power lies in its **massive parallelism** and **redundancy**. Each **neuron is a simple processing element**, but **together** they **create** a **distributed, nonlinear, and fault-tolerant system** capable of perception, reasoning, adaptation, and learning; functions that no single algorithmic machine of the 1940s could perform.

From a computational viewpoint, this means:

- **Processing is distributed**: no central control; intelligence arises from interactions.
- **Information is encoded collectively**: a concept survives even if some neurons fail.
- **Parallelism ensures speed and robustness**: thousands of operations occur simultaneously.
- **Adaptivity**: synaptic strengths (connections) change with experience, enabling learning.

These characteristics inspired the **first attempts to formalize “neurons” mathematically**, giving rise to the **perceptron** and to the field of *artificial neural networks*. The **perceptron** is, in essence, a **simplified abstraction of how a biological neuron integrates inputs, applies a threshold, and produces an output**. An idea that we'll explore in the following section.

🔗 What about the computation of biological versus artificial neurons?

🔗 In a **biological neuron**, information is transmitted through **electrochemical signals**:

- The **dendrites** receive inputs from other neurons through *synapses*.
- Each input can be **excitatory** (it increases activation) or **inhibitory** (it decreases activation).
- The neuron **integrates** all these signals in the **cell body (soma)**.
- When the total accumulated signal exceeds a **threshold**, the neuron **fires**, sending an output through its **axon** to other neurons.

Although this process is complex and involves various biochemical mechanisms, it can be summarized as:

collect inputs → integrate → compare with threshold → fire

⚙️ But how to model this computationally? In the **artificial version**, we simplify this biological process into a mathematical model:

$$h_j(x, w, b) = f\left(\sum_{i=1}^I w_i x_i - b\right) = f(w^T x)$$

Where:

- x_i are the input values (analogous to signals received by dendrites). They are like the neurotransmitter signals that a biological neuron receives from other neurons.
- w_i are the weights (analogous to synaptic strengths). They represent how strongly each input influences the neuron's activation.
- b is the bias (analogous to the threshold). It determines the level of input required for the neuron to activate.
- $f(\cdot)$ is the activation function (analogous to the firing mechanism). It decides whether the neuron fires based on the integrated input.

Each artificial neuron thus performs three main steps:

1. **Weighted sum** of its inputs (integration): $\sum_{i=1}^I w_i x_i$.
2. **Subtracts the bias** (thresholding): $\sum_{i=1}^I w_i x_i - b$.
3. **Applies the activation function** (firing decision): $f\left(\sum_{i=1}^I w_i x_i - b\right)$.

Definition 1: Artificial Neuron

An **Artificial Neuron** is a **mathematical model** inspired by the way a biological neuron works. It's the **basic computation unit** of a neural network.

While a real neuron collects electrical signals from thousands of connections (synapses) and “fires” if the total signal passes a threshold, an artificial neuron does the same thing, but with numbers.

Formally, it takes several inputs (x_1, x_2, \dots, x_I) , multiplies each by a **weight** w_i , sums them, adds a **bias** b , and passes the result through an **activation function** $f(\cdot)$:

$$h_j(x, w, b) = f\left(\sum_{i=1}^I w_i x_i - b\right) = f(w^T x) \quad (1)$$

Where:

- **Inputs** (x_i): the signals coming from other neurons or from data (e.g., pixel values).
- **Weights** (w_i): how strong each input connection is (analogous to synaptic strength).
- **Bias** (b): shifts the activation threshold up or down.
- **Activation function** (f): decides whether the neuron “fires” (outputs a strong signal) or stays quiet.

In essence, the pipeline of an artificial neuron is:

Weighted sum \rightarrow Threshold/Bias \rightarrow Nonlinear activation \rightarrow Output

Definition 2: Bias

The **Bias** is an additional parameter in an artificial neuron that allows the activation function f to be shifted horizontally, providing the model with the ability to represent patterns that do not pass through the origin.

Mathematically, it appears as the constant term b in the neuron's activation equation (see page 36):

$$a = w^T x + b$$

The bias represents the **intrinsic tendency of a neuron to activate**, even in the absence of input. It acts like a tunable threshold that controls *when* the neuron fires.

Think of the bias as the neuron's **default tendency to fire**, it decides *how easy or hard* it is for the neuron to activate:

- A **large positive bias** \rightarrow neuron tends to fire even with small input.
- A **large negative bias** \rightarrow neuron needs strong evidence (large input sum) to fire.

In other words, the bias *shifts the activation threshold* left or right along the input axis, allowing the neuron to learn more complex decision boundaries.

Imagine a simple rule: “*if the weighted sum of our inputs is greater than 0, we output 1*”. Now suppose all our inputs are zero ($x_1 = x_2 = 0$). If we want the neuron to still fire in that case, we need a **bias** to “push” it over the threshold. Bias gives the neuron a *baseline activity*, like saying: “*even if there’s not input, we are slightly inclined to fire*”.

So, an **artificial neuron** mimics the logical essence of a biological one: a small computing unit that combines multiple inputs into one output, depending on the learned connection strengths (weights) and a bias term. This is the foundation of the **perceptron**, the first neural network model, the topic of the next section.

2.2 The Perceptron

2.2.1 Who Invented It?

Once researchers realized that the brain could be viewed as a network of simple processing units, the next natural step was to formalize this idea into an actual **computational model**, what we now call a **neural network**.

Definition 3: Neural Network

A **Neural Network** is simply a **collection of artificial neurons** (page 36) connected by weighted links. Each neuron:

- Receives inputs,
- Computes a weighted sum,
- Applies an activation function,
- And produces an **output that becomes the input for the next neuron**.

Through these connections, the network forms a structure capable of **transforming input data into meaningful outputs**, a function approximator that *learns* by adjusting its weights.

The very first implementations appeared in the 1940s-1960s, with three major milestones:

✚ **McCulloch & Pitts (1943)**. They proposed the **Threshold Logic Unit (TLU)**, the first mathematical model of a neuron. Each unit:

- Received multiple binary inputs,
- Multiplied them by fixed weights,
- Summed them up,
- Compared the sum to a threshold,
- Output 1 if the threshold was exceeded, 0 otherwise.

They proved that a network of such units could represent **any logical function**, meaning it could, in theory, “compute” anything if properly wired.

🔧 **Frank Rosenblatt (1957)**. He built the first **trainable model**, the **Perceptron**. Rosenblatt’s perceptron could automatically **learn** the correct weights from examples using an update rule based on errors. His prototype was implemented in hardware:

- The weights were stored as adjustable electrical components (potentiometers),
- Electric motors updated them during learning. This was the first step from theoretical neuroscience to **machine learning**.

✂ **Bernard Widrow (1960)**. He developed the **ADALINE (Adaptive Linear Neuron)** and later the **MADALINE (Multiple ADALINE network)**. Widrow's key idea was to express the threshold as a **bias term**, simplifying the equations and making it easier to train models using gradient-based optimization, a cornerstone of modern networks.

Together, these models represent the **first generation of neural networks**: simple, linear systems inspired by the brain but operating with mathematics and electricity. They laid the groundwork for the more complex architectures that would follow, leading to the deep learning revolution we see today.

2.2.2 Mathematical Model & Logical Operations

The **Perceptron** is the **simplest neural network**, a **single neuron that transforms multiple input signals into one output through a weighted sum and a thresholding function**.

Formally, given inputs:

$$x = [x_1, x_2, \dots, x_I]$$

And weights:

$$w = [w_1, w_2, \dots, w_I]$$

The perceptron computes the quantity:

$$a = \sum_{i=1}^I w_i x_i + b = w^T x + b \quad (2)$$

Where:

- x_i are the input features,
- w_i are the learnable connection weights,
- b is the **bias** (representing the firing threshold).

Then, this **activation** a passes through a **step function** (also called **threshold** or **activation function**) to produce the final output y :

$$y = \begin{cases} 1 & \text{if } a > 0 \\ 0 & \text{otherwise} \end{cases} \quad (3)$$

In some conventions, the output can also be -1 or $+1$ instead of 0 and 1, depending on how the data is encoded.

Sometimes, we include the bias directly as a weight w_0 associated with a fixed input $x_0 = 1$, rewriting the equations as:

$$y = f(w_0 x_0 + w_1 x_1 + \dots + w_I x_I) = f(w^T x) \quad (4)$$

This makes formulas simpler and more uniform for training algorithms (compact vector notation).

🔍 Interpretation of the Perceptron math

The perceptron divides the input space into two regions separated by a **decision boundary** (a hyperplane³). If the weighted sum of inputs exceeds the threshold, the neuron “fires” (outputs 1); otherwise, it stays silent (outputs 0). Thus,

³A **hyperplane** is a **generalization of a line or a plane** to any number of dimensions. It's the mathematical way to describe a *flat surface* that separates space into two parts. In 1D, a hyperplane is just a point that splits the line into two halves; in 2D, it's a line that divides the plane into two regions, one where the perceptron outputs 1 and the other where it outputs 0; in 3D, it's a plane that separates space into two halves. In higher dimensions, it remains a flat subspace that partitions the input space.

the perceptron acts as a **linear classifier**: it determines which side of the hyperplane the input vector lies on.

We can express the **exact set of points where the neuron is undecided** (the **Decision Boundary Equation**) by setting the activation a to zero:

$$w^T x + b = 0 \quad (\text{decision boundary equation}) \quad (5)$$

What it can actually do: Logical Operations

Now, if the perceptron is a computational unit, *what kind of computations can it perform?* To answer that, we need simple, well-defined **functions** to test it on. The most basic functions are the **logical operations** used in Boolean algebra. Logical operations (like AND, OR, NOT) are perfect because:

- They have **binary inputs** (0 or 1), exactly like neuron activations.
- They produce **binary outputs** (true or false), like the perceptron's step function.
- They let us see immediately whether the neuron can separate input cases correctly.

Logical operations are the **first experiments** that show the perceptron's power as a *linear classifier*.

When the perceptron can reproduce logic operations like AND or OR, it proves that:

1. A single neuron can implement **decision-making**.
2. The model is capable of **classification** (separating inputs into categories).
3. We can assign **geometric meaning** (a hyperplane dividing true/false examples).

Example 1: Logical OR (\vee)

x_1	x_2	$y = x_1 \vee x_2$
0	0	0
0	1	1
1	0	1
1	1	1

We want the perceptron to output **1** if *any* input is 1. A possible set of parameters is:

$$w_1 = 1, \quad w_2 = 1, \quad b = -0.5$$

This gives us the activation function:

$$a = w_1 x_1 + w_2 x_2 + b = x_1 + x_2 - 0.5$$

Or equivalently:

$$y = \begin{cases} 1 & \text{if } x_1 + x_2 - 0.5 > 0 \\ 0 & \text{otherwise} \end{cases}$$

So each neuron computes:

$$y = f(w_1x_1 + w_2x_2 + b) = f(1 \cdot x_1 + 1 \cdot x_2 - 0.5)$$

Checking all input combinations:

- For (0, 0): $a = 0 + 0 - 0.5 = -0.5 \Rightarrow y = 0$
- For (0, 1): $a = 0 + 1 - 0.5 = 0.5 \Rightarrow y = 1$
- For (1, 0): $a = 1 + 0 - 0.5 = 0.5 \Rightarrow y = 1$
- For (1, 1): $a = 1 + 1 - 0.5 = 1.5 \Rightarrow y = 1$

Thus, the perceptron correctly implements the OR function.

Example 2: Logical AND (\wedge)

x_1	x_2	$y = x_1 \wedge x_2$
0	0	0
0	1	0
1	0	0
1	1	1

We want the perceptron to output **1** only if *both* inputs are 1. A possible set of parameters is:

$$w_1 = 1, \quad w_2 = 1, \quad b = -1.5$$

This gives us the activation function:

$$a = w_1x_1 + w_2x_2 + b = x_1 + x_2 - 1.5$$

Or equivalently:

$$y = \begin{cases} 1 & \text{if } x_1 + x_2 - 1.5 > 0 \\ 0 & \text{otherwise} \end{cases}$$

So each neuron computes:

$$y = f(w_1x_1 + w_2x_2 + b) = f(1 \cdot x_1 + 1 \cdot x_2 - 1.5)$$

Checking all input combinations:

- For (0, 0): $a = 0 + 0 - 1.5 = -1.5 \Rightarrow y = 0$
- For (0, 1): $a = 0 + 1 - 1.5 = -0.5 \Rightarrow y = 0$
- For (1, 0): $a = 1 + 0 - 1.5 = -0.5 \Rightarrow y = 0$

- For $(1, 1)$: $a = 1 + 1 - 1.5 = 0.5 \Rightarrow y = 1$

Thus, the perceptron correctly implements the AND function. However, we can see that other weight/bias combinations could achieve the same result. For example:

$$w_1 = 1.5, \quad w_2 = 1.5, \quad b = -2.0$$

In both examples, the perceptron defines a **line (in 2D)** that separates input combinations giving output 1 from those giving output 0. For OR, the line lies closer to the origin, since only $(0, 0)$ should give 0; for AND, the line lies further away, since only $(1, 1)$ should give 1. So, by adjusting weights and bias, the perceptron can learn to classify inputs according to these logical rules. However, it's clear that **manually setting weights and biases for complex tasks is impractical**. This brings us to the next important topic: *how can it learn those weights automatically instead of us setting them by hand?*

2.2.3 Hebbian Learning Rule

Now that we understand what the Perceptron does and who invented it, let's explore **how it learns** from data. When the first artificial neurons were proposed, researchers wanted them not just to compute, but to **learn from experience**, as biological neurons do. The earliest and most influential idea for this was the **Hebbian Learning Rule**, introduced by psychologist **Donald Hebb** in 1949.

🌱 The biological intuition

Donald Hebb was a psychologist, not a mathematician. In 1949, he was trying to explain **how the brain learns from experience**, without having explicit “teachers” or formulas. He observed that, in biological brains, learning seems to happen **through association**. That's the origin of his famous sentence:

“Cells that fire together, wire together.”

This means that if **two neurons** are **active at the same time** (one sending a signal and the other firing) then the **connection** (synapse) between them should **become stronger**. Over time, the brain reinforces useful associations automatically.

In other words, **if neuron A consistently helps activate neuron B , the connection from A to B should be strengthened**. This principle is thought to underlie learning and memory formation in the brain.

✓✱ The Artificial Version: Mathematical Formulation

Now, we translate this biological intuition into a mathematical rule that can be applied to the Perceptron. In artificial neurons, “firing” means *output* is active (e.g., output is 1). So if both input and output are active at the same time, that's equivalent to “they fired together”. The Hebbian learning rule says:

- **Increase** the weight of connections that are active when the neuron fires.
- **Decrease** or leave unchanged the connections that are inactive or misaligned.

To translate this into a mathematical rule for a Perceptron, we **express the weight update** as follows:

$$\Delta w_i = \eta \cdot x_i \cdot t \quad (6)$$

- If $x_i > 0$ (input is active) and $t > 0$ (target output is active), both are active, then Δw_i is positive, so the weight w_i **increases**, the **connection strengthens**.
- If $x_i > 0$ (input is active) but $t \leq 0$ (target output is inactive), mismatch, then Δw_i is zero or negative, so the weight w_i **decreases** or remains the same, the **connection weakens**.
- If $x_i \leq 0$ (input is inactive), regardless of t , then no update occurs since Δw_i is zero, the **connection remains unchanged**.

Where:

- η is the **learning rate**, a small **positive constant that controls how much the weights are adjusted during each update**. It ensures that learning is gradual and stable. To make an analogy, think of η as the **speed limit** on a road: it prevents the learning process from speeding ahead too quickly and potentially crashing (i.e., diverging).
- x_i is the i^{th} **input value** to the Perceptron.
- t is the **target output** (desired response) for the given input.
- Δw_i is the **change in weight** for the i^{th} input. This change is added to the current weight w_i to get the new weight.

The full update rule becomes:

$$w_i^{(k+1)} = w_i^{(k)} + \Delta w_i = w_i^{(k)} + \eta \cdot x_i \cdot t \quad (7)$$

This is the **Weight Update Rule**. It tells us *how to modify* each connection w_i after seeing one training example. Conceptually, at each learning step (each training example):

1. **Take the current weights** $w_i^{(k)}$.
2. **Compute** how much they should change $\Delta w_i = \eta \cdot x_i \cdot t$.
3. **Add that change** to get the new weights $w_i^{(k+1)}$.

✂ How it works

1. **Initialize** all weights w_i to small random values (or zeros).
2. **Set** the learning rate η to a small positive value (e.g., 0.01).
3. For each **training example** (x, t) :
 - **Compute the Perceptron's output** y using the current weights:

$$y = f(w^T x)$$

- **Compare with the target** t .
 - ✓ If $y = t$, the output y matches the target t , the neuron is already correct, so **no weight update is needed** since the association is already learned.
 - ✗ If $y \neq t$, the output y does not match the target t , the neuron is incorrect, and we need to **update the weights** to strengthen the association. This is done using the Hebbian learning rule:

$$w_i^{(k+1)} = w_i^{(k)} + \eta \cdot x_i \cdot t$$

This can be explained in informal steps:

- * For each weight w_i , compute the change $\Delta w_i = \eta \cdot x_i \cdot t$
 - * Update the weight: $w_i \leftarrow w_i + \Delta w_i$
4. Repeat until all examples are correctly classified or a stopping criterion is met (e.g., a maximum number of iterations).

Example 3: Hebbian Learning Rule

Let's say we're learning a simple OR function with two inputs x_1 and x_2 . The target outputs t for the four possible input combinations are:

- $x = [0, 0] \rightarrow t = 0$
- $x = [1, 0] \rightarrow t = 1$
- $x = [0, 1] \rightarrow t = 1$
- $x = [1, 1] \rightarrow t = 1$

We do not include a bias term in this example for simplicity. We'll use a step activation function:

$$f(z) = \begin{cases} 1 & \text{if } z \geq 0 \\ 0 & \text{if } z < 0 \end{cases}$$

The algorithm proceeds as follows:

1. **Initialize weights** $w_1 = 0.0$, $w_2 = 0.0$ and learning rate $\eta = 0.1$.
2. **First training example** $x = [0, 0]$, $t = 0$:

- ⚙️ **Compute output:** $y = f(0.0 \cdot 0 + 0.0 \cdot 0) = f(0) = 0$
- ✅ Output matches target, so **no weight update needed**.

3. **Second training example** $x = [0, 1]$, $t = 1$:

- ⚙️ **Compute output:** $y = f(0.0 \cdot 0 + 0.0 \cdot 1) = f(0) = 0$
- ❌ Output does not match target, so we **update weights**:

$$\Delta w_1 = 0.1 \cdot 0 \cdot 1 = 0.0$$

$$\Delta w_2 = 0.1 \cdot 1 \cdot 1 = 0.1$$

$$w_1 \leftarrow 0.0 + 0.0 = 0.0$$

$$w_2 \leftarrow 0.0 + 0.1 = 0.1$$

4. **Third training example** $x = [1, 0]$, $t = 1$:

- ⚙️ **Compute output:** $y = f(0.0 \cdot 1 + 0.1 \cdot 0) = f(0) = 0$
- ❌ Output does not match target, so we **update weights**:

$$\Delta w_1 = 0.1 \cdot 1 \cdot 1 = 0.1$$

$$\Delta w_2 = 0.1 \cdot 0 \cdot 1 = 0.0$$

$$w_1 \leftarrow 0.0 + 0.1 = 0.1$$

$$w_2 \leftarrow 0.1 + 0.0 = 0.1$$

5. **Fourth training example** $x = [1, 1]$, $t = 1$:

- ⚙️ **Compute output:** $y = f(0.1 \cdot 1 + 0.1 \cdot 1) = f(0.2) = 1$
- ✅ Output matches target, so **no weight update needed**.

After one pass through the training data, the weights are $w_1 = 0.1$ and $w_2 = 0.1$. Repeating this process over multiple epochs will further refine the weights until the Perceptron correctly models the OR function.

❓ Should the bias be updated if the output doesn't match the target?

In the Hebbian learning rule, the **bias term can also be updated similarly to the weights**. The bias can be treated as a weight connected to an input that is always 1. Therefore, if the output does not match the target, the bias should also be updated to help correct the output. The update rule for the bias b would be:

$$\Delta b = \eta \cdot x_0 \cdot t = \eta \cdot 1 \cdot t = \eta \cdot t \quad x_0 = 1 \quad (8)$$

So, if the **output is incorrect**, the bias would be adjusted by adding Δb to the current bias value:

$$b^{(k+1)} = b^{(k)} + \Delta b = b^{(k)} + \eta \cdot t \quad (9)$$

This adjustment helps shift the activation threshold of the Perceptron, making it more likely to produce the correct output in future iterations.

In other words, we can think of the **bias** as a *special weight* w_0 that connects to a *constant input* $x_0 = 1$. This trick lets us treat the bias **exactly the same** as all the other weights in the update rule. Therefore, the neuron computes:

$$y = f(w_0 \cdot 1 + w_1 x_1 + w_2 x_2 + \dots)$$

And the update rule applies uniformly to **every** w_i , including w_0 (the bias):

$$w_i^{(k+1)} = w_i^{(k)} + \eta \cdot x_i \cdot t \quad \text{for } i = 0, 1, 2, \dots$$

Thus, at every iteration:

- The **normal weights** (w_1, w_2, \dots) adapt based on the input features and target output.
- The **bias** b (also considered a weight, like w_0) is updated to help the Perceptron better fit the data. It adapts based on the target output t alone, since its associated input is always 1 (i.e., $x_0 = 1$).

The bias learns to **adjust the overall tendency** of the neuron to fire. If the network often needs to output 1 (positive target), the bias weight increases, making it easier for the neuron to activate. Conversely, if the network often needs to output 0 (negative target), the bias weight decreases, making it harder for the neuron to activate. This dynamic adjustment of the bias is crucial for the Perceptron to learn effectively from data.

2.2.4 Perceptron as Linear Classifier

A **classifier** is a model that assigns input data points to one of several classes. In the case of the perceptron, it classifies input vectors into two classes based on a linear decision boundary.

A **linear classifier** is a type of classifier that makes its decisions based on a linear combination of the input features. In poor words, it makes a decision by checking on which side of a *line* (in 2D), *plane* (in 3D), or *hyperplane* (in higher dimensions) the input data point lies.

The perceptron computes:

$$a = w^T x + b$$

where w is the weight vector, x is the input vector, and b is the bias term, and decides:

$$y = \begin{cases} 1 & \text{if } a > 0 \\ 0 & \text{if } a \leq 0 \end{cases} \quad (10)$$

So the **decision** happens depending on the *sign* of a : positive values lead to class 1, while zero or negative values lead to class 0.

The **Decision Boundary** is the exact set of points where the model is **undecided**, where it switches from one class to the other. That happens precisely when the condition changes sign from negative to positive. The “border” between those two cases is when the activation a equals **zero**. Formally, this occurs when:

$$w^T x + b = 0$$

That’s where the perceptron’s decision flips, and therefore it’s the **boundary line (or hyperplane)**. This boundary divides the input space into two halves:

- Points where $w^T x + b > 0$ are classified as class 1.
- Points where $w^T x + b < 0$ are classified as class 0.
- Points where $w^T x + b = 0$ lie exactly on the decision boundary.

❓ Wait, why is zero special? In the above equation (10), the perceptron outputs 0 when $a = 0$. Why is it called the decision boundary?

In theory, the **boundary**:

$$w^T x + b = 0$$

Is **not assigned to any class**, it’s the **limit** between them. Exactly on the boundary ($a = 0$), the model *is indifferent*, because **geometrically** that point is the **separator**, not really part of any region (see Figure 2, page 49, to visualize this concept). However, in practice, the \leq sign in the perceptron decision rule is just a **tie-breaking rule**, otherwise we wouldn’t know what to output when $a = 0$. But for geometry and theory, we’re interested in **where the switch happens**, so we call the exact set of points the **decision boundary**.



Figure 2: A 2D example of a perceptron as a linear classifier. The line represents the decision boundary where $w^T x + b = 0$. Points on one side of the line are classified as class 1 (green area, orange triangles, everything that satisfies $w^T x + b > 0$), while points on the other side are classified as class 0 (blue, $w^T x + b < 0$). The arrow indicates the **normal vector** \vec{w} , which is perpendicular to the decision boundary and points towards the class-1 side. The normal vector \vec{w} points in the direction where the perceptron output increases.

Concept	Meaning
w	Defines the <i>direction</i> of the separating hyperplane.
b	Shifts the hyperplane from the origin.
$w^T x + b = 0$	Equation of the decision boundary (hyperplane).
$w^T x + b > 0$	Region classified as class 1.
$w^T x + b < 0$	Region classified as class 0.
\vec{w}	Normal vector to the decision boundary, indicating the direction of increasing output.
Limitation	Can only classify linearly separable data.

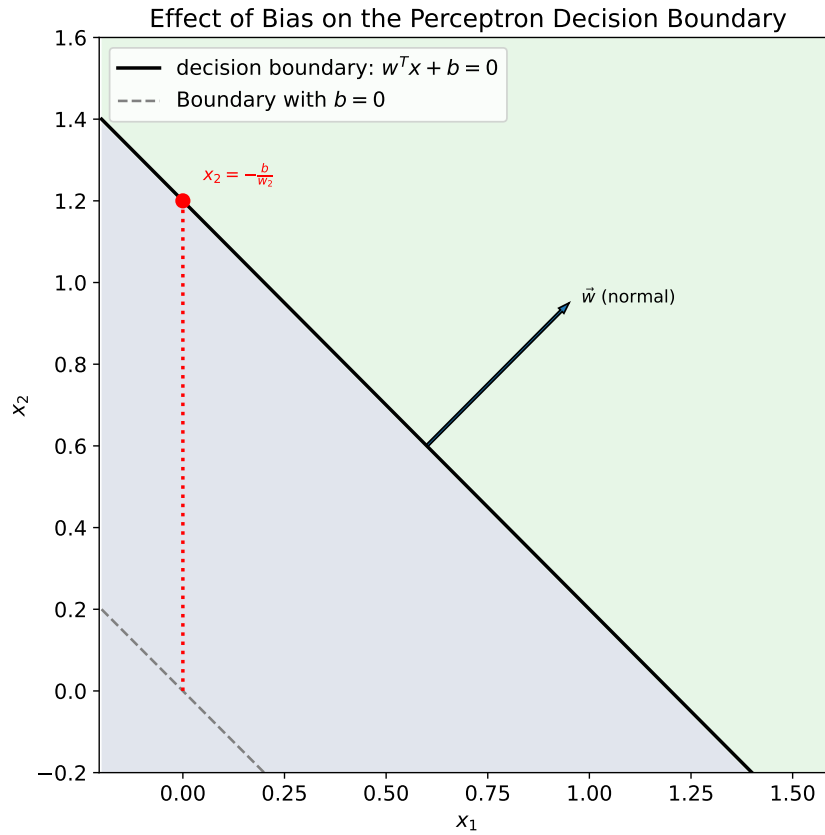

Figure 3: Geometric interpretation of the bias in a perceptron. The solid black line shows the decision boundary $w^T x + b = 0$ for $b = -1.2$, while the dashed gray line represents the case $b = 0$. The red dotted segment highlights the vertical shift of the intercept caused by the bias. The normal vector \vec{w} is perpendicular to the boundary and points toward the region where the neuron output is 1 ($w^T x + b > 0$).

❓ **If the bias is negative, why does the boundary shift upwards?** Imagine $w = [1, 1]$. Then $w^T x + b = x_1 + x_2 + b$. Without bias ($b = 0$), the boundary is:

$$x_1 + x_2 = 0$$

Is the **line through the origin** at a 45-degree angle. Now, if we **add** $b = -1.2$, the boundary becomes:

$$x_1 + x_2 - 1.2 = 0 \quad \Rightarrow \quad x_1 + x_2 = 1.2$$

This line is **shifted upwards** because for any given x_1 , x_2 must be larger to satisfy the equation. Thus, a **negative bias** shifts the decision boundary **upwards**, while a **positive bias** would shift it **downwards**. In this case, for x_2 direction, the bias effectively **increases** the threshold that x_2 must reach to cross the boundary:

$$x_2 = -x_1 + 1.2$$

2.2.5 Boolean Operators & Linear Separability

Once we've seen that a perceptron can learn **logical functions** (like AND, OR), the next natural question is:

*“Can it learn **all** possible logical operators?”*

Short answer: **No**. And understanding why leads to the crucial idea of **linear separability**: the key limitation of the perceptron model.

Let's summarize the four fundamental binary logical functions (i.e., functions with two binary inputs and one binary output):

Operator	Output = 1 when...	Linearly separable?
AND	both inputs are 1	✓ Yes
OR	at least one input is 1	✓ Yes
NAND	at least one input is 0	✓ Yes
NOR	both inputs are 0	✓ Yes
XOR	exactly one input is 1	✗ No
XNOR	both inputs are the same	✗ No

Note that the first four operators (AND, OR, NAND, NOR) are all **linearly separable**, while the last two (XOR, XNOR) are **not**. But what does “linearly separable” mean in this context?

The game changer: *Linear Separability*

Definition 4: Linearly Separable

A dataset is **Linearly Separable** if there **exists** a straight line (in 2D), plane (in 3D), or **hyperplane** (in higher dimensions) that **perfectly divides** the **two classes of data points**. That is, all points of one class lie on one side, and all points of the other class lies on the opposite side.

Formally, given a dataset with two classes, it is linearly separable if there exist weights w_1, w_2, \dots, w_n and a bias b such that for every data point (x_1, x_2, \dots, x_n) :

$$\begin{cases} w_1x_1 + w_2x_2 + \dots + w_nx_n + b > 0 & \text{if the point belongs to Class 1} \\ w_1x_1 + w_2x_2 + \dots + w_nx_n + b < 0 & \text{if the point belongs to Class 2} \end{cases}$$

If such weights and bias exist, the dataset is linearly separable. Otherwise, no single perceptron can solve it (i.e., classify it correctly).

⚠ The XOR problem - The classic example of non-linear separability

Until now, we've seen that perceptrons can learn linearly separable functions like AND and OR. However, the linear separability limitation becomes evident when we consider some logical functions, such as XOR (exclusive OR). A little reminder of the XOR truth table:

x_1	x_2	$\text{XOR}(x_1, x_2)$
0	0	0
0	1	1
1	0	1
1	1	0

The XOR function outputs 1 only when exactly one of its inputs is 1. If we plot the input-output pairs of the XOR function on a 2D plane, we get the following points:



Here, the points are arranged in an “X” pattern:

- Class 1 points are at (0, 1) and (1, 0) (opposite corners).
- Class 0 points are at (0, 0) and (1, 1) (remaining corners).

No single straight line can separate the Class 1 points from the Class 0 points. We'd need *two lines* forming a region (a non-linear boundary). Hence, the XOR function is **not linearly separable**, and a single-layer perceptron cannot learn it.

In summary, the perceptron can only create **linear decision boundaries**, so:

- ✔ It perfectly models **linearly separable** problems (like AND, OR, simple threshold rules).
- ✘ It fails for **non-linearly separable** problems (like XOR, parity, circle-vs-ring, etc.).

This realization in the 1960s led to what's often called the “**AI winter**,” as researchers recognized the limitations of single-layer perceptrons. However, this challenge also paved the way for the development of **multi-layer neural networks** (and backpropagation), which can overcome these limitations by creating complex, non-linear decision boundaries, combining multiple perceptrons in layers.

2.3 Feed-Forward Neural Networks (FNNs)

2.3.1 Architecture

After discovering that a single perceptron can only draw **one straight boundary**, researchers realized that we need **multiple layers** of neurons to build **non-linear decision surfaces**. That's how **Feed-Forward Neural Networks (FNNs)** were born.

Definition 5: Feed-Forward Neural Networks (FNNs)

A **Feed-Forward Neural Network (FNN)** is an artificial neural network where information **flows in one direction only**, from the input layer, through any hidden layers, to the output layer. There are no cycles or loops in the network.

$$x \rightarrow \text{Layer 1} \rightarrow \text{Layer 2} \rightarrow \dots \rightarrow \text{Output Layer}$$

Each layer receives signals from the previous layer, processes them using weighted connections and activation functions, and passes the output to the next layer.

✂ Structure of a Feed-Forward Network

An FNN is composed of:

1. **Input Layer**: one neuron per input feature (e.g., pixel value, sensor reading). Does not perform computation, it simply distributes inputs to the next layer.
2. **Hidden Layer(s)**: Contain neurons that each compute:

$$a_j = f(w_j^T x + b_j)$$

where w_j are the weights, b_j is the bias, x is the input vector from the previous layer, and f is the nonlinear activation function (sigmoid, tanh, ReLu, etc.). The index j identifies the specific neuron in the hidden layer. Each neuron learns different **intermediate features** of the data.

3. **Output Layer**: Produces the network's final result. Activation depends on the task, we mean for classification we often use **softmax** or **sigmoid**, while for regression we use a **linear** activation.

The connections between neurons are **weighted**:

- Each neuron in layer l is connected to **all** neurons in the previous layer $l - 1$. This is called a **fully connected** or **dense** layer.
- Every connection has its own **weight**, which is learned during training. Every neuron also has a own **bias** term.
- During training, all these weights and biases are adjusted to minimize the difference between the predicted output and the actual target values.



Figure 4: Architecture of a simple feed-forward neural network. Each layer is fully connected to the next one. Signals flow in one direction (input \rightarrow hidden \rightarrow output) without feedback connections.

FNNs can be represented as graphs based on this architecture:

- **Nodes** represent neurons.
- **Edges** represent weighted connections between neurons.

This graph representation helps visualize the network's structure and understand how information propagates through it.

Mathematically, for a layer l :

$$\begin{cases} a^{(l)} = f(W^{(l)}a^{(l-1)} + b^{(l)}) & \text{for hidden layers} \\ x^{(l)} = f(a^{(l)}) & \text{for output layer} \end{cases}$$

where:

- $a^{(l)}$ is the activation vector of layer l .
- $W^{(l)}$ is the weight matrix connecting layer $l - 1$ to layer l .
- $b^{(l)}$ is the bias vector for layer l .
- f is the activation function.
- $x^{(l)}$ is the final output of the network.

This formalism allows us to **compute the output of the network given an input vector by sequentially applying these transformations layer by layer**.

❓ How FNNs learn hierarchical features

Adding layers lets the network learn **hierarchical representations**:

- The first layers capture **simple patterns** (e.g., edges in images).
- Deeper layers combine these simple patterns into **more complex features** (e.g., shapes, objects).

This ability to build abstractions through depth is the essence of **Deep Learning**.

2.3.2 Activation Functions

Every neuron computes a **weighted sum** of its inputs and bias, called **Net Input** or **Activation Potential**:

$$a = w^T x + b \quad (11)$$

Up to this point, everything is **linear**. If we stopped here and used $y = a$ as the output, the neuron would just perform a *linear transformation*. So, we need to add some **non-linearity** to the neuron's output (a sort of *magic ingredient*) to allow the network to learn complex patterns. Without it, the entire neural network would collapse into a single linear operation: a big matrix multiplication. Remember that we come from the perceptron, which used a step function as activation and complex patterns, like XOR, could not be learned without non-linearity.

So we introduce the concept of **Activation Function**. A neuron takes the net input a computed above, and then applies an **activation function** $f(a)$ to produce its final output:

$$y = f(a)$$

The **Activation Function** defines **how the neuron “fires”**, i.e., how it transforms the raw input signal into an output that will be passed to the next layer.

❓ Why do we really need activation functions?

Activation functions are what give neural networks their power and flexibility. Three main reasons why they are essential:

1. **To break linearity.** Without it, the entire neural network would collapse into a single linear operation. Mathematically:

$$\text{If } g(a) = a, \text{ then } g(W^{(2)}g(W^{(1)}x)) = W^{(2)}W^{(1)}x$$

This is *still linear*, no matter how many layers we stack. We'd just have one big matrix multiplication. So, without $g(\cdot)$, the network couldn't model *curves*, *XOR*, *images*, *language*, or anything nonlinear.

2. **To allow complex decision boundaries.** Think of a perceptron. With only linear operations, it can only separate data using a straight line (or plane, or hyperplane). By inserting a nonlinear $g(a)$, hidden neurons can **bend** the space (combine multiple lines to form curved boundaries). For example, a simple linear neuron can only separate classes with a single line, while nonlinear activations (like sigmoid or ReLU) allow the network to create complex, curved, multi-region separations.
3. **To control output range.** Activation functions can also **squash** values:

Function	Formula	Output Range	Typical Use
Sigmoid	$\frac{1}{1 + e^{-a}}$	$(0, 1)$	Binary classification output layers.
Tanh	$\frac{e^a - e^{-a}}{e^a + e^{-a}}$	$(-1, 1)$	Hidden layers in some networks.
Linear	a	$(-\infty, +\infty)$	Regression output layers.

That's why we use sigmoid/tanh in hidden layers or output layers for classification (to get probabilities between 0 and 1), while linear activations are used in regression tasks (to allow any real-valued output).

Exist many different activation functions, each with its own characteristics and use cases. The choice of activation function can significantly impact the performance and capabilities of a neural network. In the following, we will explore some of the most commonly used activation functions in neural networks.

In the next sections, we will mention the derivative result and the range of each activation function:

- During training, neural networks learn by **minimizing a loss function**, and this requires **backpropagation**, which is based entirely on **derivatives**. We will explain backpropagation later, but for now, here is a brief overview of how it works: (1) each neuron has parameters w_i (weights) and b (bias); (2) to adjust them, we compute how the **loss** changes if we slightly change each parameter; (3) mathematically, that's done through **gradients**, the derivatives of the loss with respect to the weights. When we apply the **chain rule** to compute these gradients, we get something like:

$$\frac{\partial L}{\partial w_i} = \frac{\partial L}{\partial y} \cdot \frac{\partial y}{\partial a} \cdot \frac{\partial a}{\partial w_i}$$

Where $\frac{\partial y}{\partial a}$ is the derivative of the activation function $f(a)$. Therefore, having an activation function: **too small** ($= 0$), means gradients vanish and the learning stops; **too large** gradients can cause instability. Hence, the derivative of the activation function is crucial for effective learning.

- The **range** of an activation determines what kind of outputs each neuron can produce, and this affects: (1) **how the next layer receives data**, and **how easy it is to train** the network. For example, if an activation function outputs values in a limited range (like between 0 and 1), it can help keep the network's outputs stable and prevent extreme values that could lead to numerical issues during training.

2.3.2.1 Linear

The **Linear Activation Function** is the simplest activation function, defined as:

$$f(a) = a \quad (12)$$

That means the neuron's output equals its input; there's no distortion or thresholding. So the neuron is just a **weighted sum** followed by nothing.

💡 Intuitive interpretation

If all neurons in a network use $f(a) = a$, then every layer just performs a **linear transformation** of the input. Stacking **multiple linear layers doesn't add any expressive power**; the entire **network can be reduced to a single linear transformation**. In general, for a network with n layers, each represented by a weight matrix W_i , the overall transformation is:

$$f(W_n(W_{n-1}(\dots W_2(W_1x)\dots))) = (W_n W_{n-1} \dots W_2 W_1)x$$

However, if the **network only uses linear activation functions**, then it simplifies to:

$$f(W_2(W_1x)) = (W_2 W_1)x$$

Therefore, linear activation functions are rarely used in practice for hidden layers, as they cannot capture complex patterns in data. In other words, a **purely linear network** cannot learn anything more complex than a straight boundary; it is basically a big matrix multiplication because all the layers collapse into one.

Property	Description
Formula	$f(a) = a$
Derivative	$f'(a) = 1$
Range	$(-\infty, +\infty)$
Nonlinear?	✗
Typical use	Regression output layers (not hidden neurons)

❓ When to use it

Even though a **linear activation** is useless inside hidden layers (because it doesn't add nonlinearity), it's still **important at the output layer** of certain models:

- **Regression problems:** when we want a real-valued output (like predicting house prices), a linear activation allows the network to produce any value in the range $(-\infty, +\infty)$. However, the linear activation is applied only at the output layer, while hidden layers use nonlinear activations to capture complex patterns.
- **Autoencoders or embedding layers:** sometimes the linear activation helps maintain continuous representations of data.

In summary, the **linear activation** keeps the output proportional to the input. It's mathematically simple and differentiable, but **does not allow the network to model nonlinear relationships**. Hence, not used in hidden layers.



Figure 5: Linear activation $f(a) = a$ and its derivative. The function is the identity (a straight line, showing that the neuron outputs exactly what it receives), and its constant derivative $f'(a) = 1$ allows perfect gradient flow. However, being linear, it adds no expressive power to the network.

2.3.2.2 Sigmoid

The **Sigmoid Activation Function** (or **Logistic Activation Function**) is defined as:

$$f(a) = \frac{1}{1 + e^{-a}} \quad (13)$$

It “squashes” any real-valued input a into a range between **0** and **1**.

The Sigmoid converts its input into something that looks like a **smooth threshold**:

- ⇓ Large positive inputs a produce outputs close to 1;
- ⇓ Large negative inputs a produce outputs close to 0;
- ≈ Inputs a close to 0 produce outputs close to 0.5

It’s often described as giving a “**firing probability**” to a neuron, mimicking how biological neurons activate gradually rather than with a hard step.

Graphically, the Sigmoid function is a smooth **S-shaped** curve (sigmoidal). It’s **continuous** and **differentiable everywhere**. It has a gentle slope around 0 and saturates near the extremes (0 or 1).



Figure 6: Sigmoid Activation Function and its derivative. The sigmoid introduces smooth nonlinearity and maps inputs into $(0, 1)$, but its derivative vanishes for large inputs, causing slow learning in deep networks.

The **derivative** tells us how sensitive the neuron’s output is to changes in its input. For the Sigmoid function, the derivative is given by:

$$f'(a) = f(a) - 2f(a) = f(a) \cdot [1 - f(a)] \quad (14)$$

This means:

- 🚦 When $f(a) \approx 0.5$, the derivative is maximized at 0.25, allowing for significant weight updates during training (**neuron is responsive**).
- ⚠️ When $f(a) \approx 0$ or $f(a) \approx 1$, the derivative approaches 0, leading to very small weight updates (**neuron is saturated** and gradients vanish).

This **vanish gradient problem** makes deep networks with Sigmoid activations **hard to train**, as gradients become very small in earlier layers

during backpropagation. In other words, the Sigmoid function can cause **slow learning** in deep networks due to its saturating behavior at extreme input values.

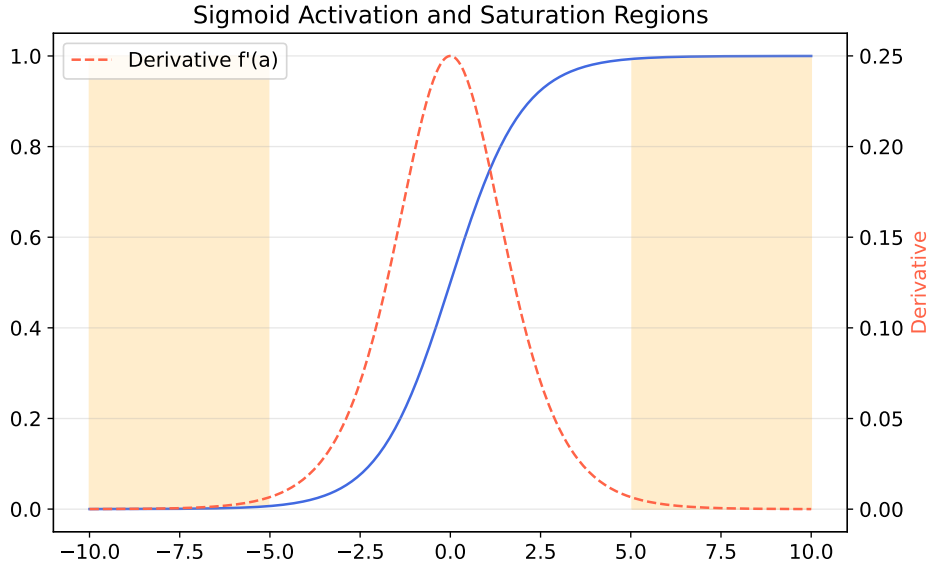

Figure 7: Sigmoid activation and saturation regions.

In figure 7 we can see the **vanish gradient problem** in action: when neurons saturate, their gradients vanish, making it hard for the network to learn from data during training.

- The blue curve shows the **sigmoid activation** $f(a)$. That smooth **S-shaped curve** (in blue) represents:

$$f(a) = \frac{1}{1 + e^{-a}}$$

In the center (around $a = 0$), the output is about 0.5, and the curve is **steepest**; for large positive $a > 5$, the curve **flattens near 1**; for large negative $a < -5$, it **flattens near 0**. Those flat tails are the **saturation regions** (highlighted in orange). These regions mean that when the neuron receives very strong positive or negative inputs, its output doesn't change much anymore; it has reached its “max” or “min” activation.

- The orange curve are the parts of the curve where the output is **almost constant**:
 - On the left (for large negative a), the output is very close to 0 (saturated low);
 - On the right (for large positive a), the output is very close to 1 (saturated high).

In those regions:

$$\frac{\partial f}{\partial a} = f'(a) \approx 0$$

So the neuron has **stopped responding**, even big changes in a cause almost no change in the output $f(a)$.

- The red curve shows the **derivative** $f'(a)$:

$$f'(a) = f(a) \cdot (1 - f(a))$$

The derivative is only significant in a **small central region** (roughly between -3 and 3). Outside this range, the derivative **drops to near zero**, indicating that the neuron is **saturated** and **not learning effectively**.

Property	Value / Meaning
Formula	$f(a) = \frac{1}{1 + e^{-a}}$
Range	$(0, 1)$
Derivative	$f'(a) = f(a) \cdot (1 - f(a))$
Output interpretation	Probability or “firing strength”.
Pros	Smooth, differentiable, bounded output, probabilistic interpretation.
Cons	Vanishing gradients for large a , outputs not zero-centered, computationally expensive.

🔍 When to use it

- **Output layer of binary classification** networks, where outputs represent probabilities:

$$\mathbb{P}(y = 1 \mid \mathbf{x}) = f(w^T \mathbf{x} + b)$$

- Historically used in hidden layers (in early networks), but now often replaced by ReLU or its variants due to vanishing gradient issues.

In summary, the Sigmoid activation function is essentially a **soft version** of the perceptron’s step function:

$$\text{step: } f(a) = \begin{cases} 1 & \text{if } a \geq 0 \\ 0 & \text{if } a < 0 \end{cases} \longrightarrow \text{sigmoid: } f(a) = \frac{1}{1 + e^{-a}}$$

So the sigmoid allowed neural networks to become **differentiable**, which made **gradient-based learning (backpropagation)** possible. However, its tendency to **saturate** and cause **vanishing gradients** has led to the adoption of alternative activation functions (like ReLU) in modern deep learning architectures.

2.3.2.3 Hyperbolic Tangent (tanh)

The **Hyperbolic Tangent (tanh) Activation Function**, commonly known as **tanh**, is defined as:

$$f(a) = \tanh(a) = \frac{e^a - e^{-a}}{e^a + e^{-a}} \quad (15)$$

And its derivative is:

$$f'(a) = 1 - \tanh^2(a) = 1 - f^2(a) \quad (16)$$

The tanh function maps input values to an output range between -1 and 1. It is a scaled version of the sigmoid function, centered around zero.

The tanh activation function looks **very similar to the sigmoid**, but it is **symmetric around zero**: outputs range from -1 to 1, which helps in centering the data and can lead to faster convergence during training. This makes it **zero-centered**, which is a big advantage.

- When the input is zero ($a = 0$), the output is also zero ($f(0) = 0$).
- For large positive inputs, the output approaches 1 ($f(a) \rightarrow 1$ as $a \rightarrow +\infty$).
- For large negative inputs, the output approaches -1 ($f(a) \rightarrow -1$ as $a \rightarrow -\infty$).

That means hidden neurons can have both positive and negative activations, which helps later layers learn faster because the data stays **balanced** around zero.

🧐 Why it's better than sigmoid

- **Range:** The tanh function outputs values between -1 and 1, while the sigmoid function outputs values between 0 and 1. This means that tanh is zero-centered, which can help with convergence during training.
- **Gradient around zero:** The derivative of the tanh function is ≈ 1 around zero, while the derivative of the sigmoid function is ≈ 0.25 around zero. This means that the tanh function has a steeper gradient⁴ around zero, which can help with learning.
- **Saturates?** Both functions can saturate for large positive or negative inputs, leading to the vanishing gradient problem. However, because tanh is zero-centered, it can help mitigate this issue to some extent.
- **Training speed:** In practice, models using the tanh activation function often converge faster than those using the sigmoid function, especially in deep networks.

⁴A “steeper gradient” means that small changes in the input lead to larger changes in the output, which can help the model learn more effectively.

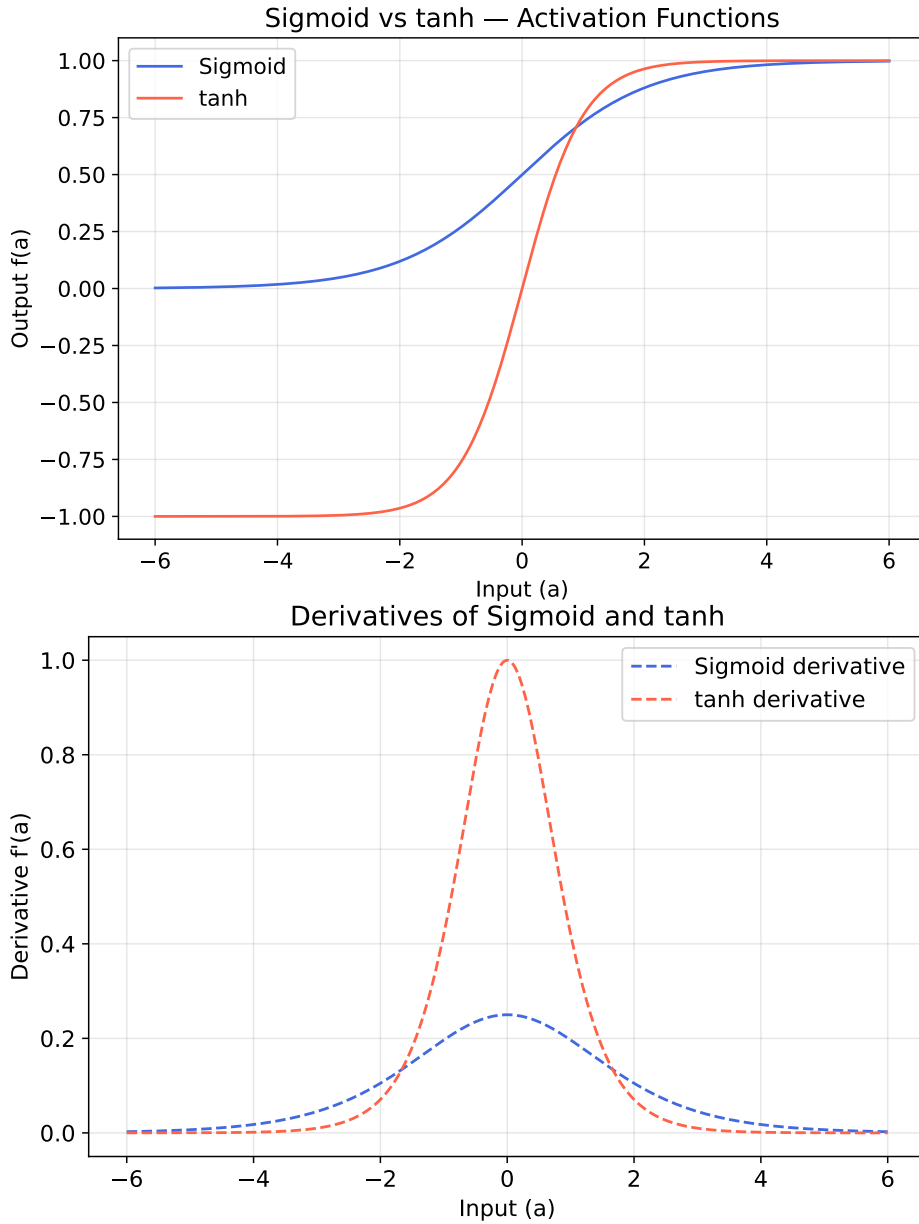

Figure 8: Hyperbolic Tangent (tanh) Activation Function and its Derivative.

The **zero-centered** output means activations can cancel each other out more easily, so the network doesn't get a constant "positive bias" in its gradient (a problem with sigmoid). This often leads to **faster convergence** during training.

🔍 When to use tanh

The tanh activation function is often preferred over the sigmoid function in hidden layers of neural networks, especially when the data is centered around zero. It is particularly useful in scenarios where:

- The **input** data is **normalized** to have a **mean of zero**.
- The **model requires faster convergence** during training.
- The **network is deep**, and the benefits of zero-centered activations help mitigate issues like vanishing gradients.

However, it's important to note that while tanh can be advantageous in many situations, it **still suffers from the vanishing gradient problem for very large or very small input values**. Therefore, in very deep networks, other activation functions like ReLU (Rectified Linear Unit) are often preferred.

2.3.3 Output Layer

The **output layer** is the *last* layer of the network, the one that produces the model's **final prediction**. Up to this point, the **hidden layers** have been learning to extract useful features (patterns, relationships, hierarchies). But the **output layer** translates all of that internal representation into the final, human-meaningful result. For example:

- A **continuous number** (e.g., house price) in **regression tasks** (e.g., predicting a numerical value).
- Or a **class label** (e.g., cat vs. dog) in **classification tasks** (e.g., categorizing images).

So, the **choice of activation function** in the output layer depends on the **type of output we want**. Exist several options:

- For **regression tasks**, where we want to predict a continuous value, we often use a **linear activation function** (or no activation function at all) in the output layer. This allows the network to produce a wide range of values.
- For **binary classification tasks**, where we want to classify inputs into two classes, we typically use the **sigmoid activation function** in the output layer. This squashes the output to a value between 0 and 1, which can be interpreted as a probability.
- For **multi-class classification tasks**, where we want to classify inputs into more than two classes, we often use the **softmax activation function** in the output layer. This produces a probability distribution over the classes, ensuring that the sum of the outputs equals 1.

The **design of the output layer** is crucial because it directly affects how well the network can perform its intended task. Choosing the appropriate activation function and structure for the output layer ensures that the network's predictions are meaningful and useful for the specific problem at hand.

2.3.3.1 Regression

In **regression problems**, we want the network to predict a **real-valued quantity**, something that can take *any* number, positive or negative. For example, predicting the price of a house based on its features (size, location, number of rooms, etc.) is a regression task. In this case, the **output layer** of the neural network typically consists of a **single neuron** that produces a **continuous output**, not categorical labels (we want a number, not a class like “expensive” or “cheap”).

📌 The output function

For regression tasks, we don’t want to limit or distort the network’s output. Therefore, the last layer simply uses a **linear activation** (page 59):

$$f(a) = a \quad \text{or equivalently} \quad y = w^T x + b$$

This means the output neuron just returns the raw weighted sum of its inputs, no squashing or thresholding.

If we used a **sigmoid** or **tanh** activation in the output layer, the output would be forced into $(0, 1)$ or $(-1, 1)$ ranges, respectively. This would be problematic for regression tasks where the target variable can take on a wide range of values. For example, if we’re predicting house prices, we want the output to be able to represent any price, not just values between 0 and 1 (e.g., a house could cost \$250,000, which is far outside the range of a sigmoid output, or a temperature could be -10 degrees Celsius, which is outside the range of tanh). The **linear** activation allows any real number to be output, making it suitable for regression tasks.

✂ Typical network setup for regression

A typical neural network for regression tasks has the following structure:

Component	Example
Hidden layers	Several, with nonlinear activations (e.g., ReLU, tanh).
Output layer	One neuron (for single output) with linear activation .
Loss function	Mean Squared Error (MSE) or Mean Absolute Error (MAE) .

Deepening: Mean Squared Error (MSE)

When our network predicts continuous values (like prices, temperatures, voltages, etc.), we need a way to measure **how far the predictions are from the real targets**. That’s what a **loss function** does: it quantifies the prediction error. The **Mean Squared Error (MSE)** is the most

common one for regression tasks:

$$\text{MSE} = \frac{1}{N} \cdot \sum_{i=1}^N (y_i - t_i)^2 \quad (17)$$

Where:

- N is the number of data points (samples).
- y_i is the predicted value for the i -th sample.
- t_i is the true (target) value for the i -th sample.

The term $(y_i - t_i)^2$ is the **error** (difference between prediction and truth), and we **square** it to make all errors positive (avoid cancellation) and to penalize **larger mistakes more strongly** (e.g., an error of 10 counts 100 times more than an error of 1). Then we **average** over all samples to get the mean error per prediction.

So MSE measures how “spread out” our predictions are around the true values. A **lower MSE** means our model is doing a better job at predicting the continuous target variable.

Example 4: Example of MSE calculation

Suppose we have the following regression model:

Sample	t_i	y_i	$y_i - t_i$	Squared Error
1	2	3	+1	1
2	5	4	-1	1
3	6	8	+2	4
4	3	2	-1	1

To compute the MSE:

$$\text{MSE} = \frac{1}{4} \cdot (1 + 1 + 4 + 1) = \frac{1}{4} \cdot 7 = 1.75$$

So the Mean Squared Error for this model is 1.75, indicating the average squared difference between the predicted and true values.

About derivations, it is important to note that MSE is **differentiable**, which is crucial for training neural networks using gradient-based optimization methods (we will cover this in detail later). The derivative of MSE with respect to the predictions y_i is:

$$\frac{\partial \text{MSE}}{\partial y_i} = \frac{2}{N} \cdot (y_i - t_i) \quad (18)$$

So, the weight updates are proportional to how wrong each prediction is. It means, large errors produce larger gradients, leading to bigger

adjustments in the weights during training, which helps the model learn more effectively.

In summary, MSE tells us **how far off our predictions are on average**. It's like saying "*how wrong am I, squared and averaged?*" The squaring heavily punishes big mistakes, making MSE ideal when we care about precision in regression tasks.

Deepening: Mean Absolute Error (MAE)

The **Mean Absolute Error** measures the **average absolute distance** between predicted and true values:

$$\text{MAE} = \frac{1}{N} \cdot \sum_{i=1}^N |y_i - t_i| \quad (19)$$

Where:

- N is the number of data points (samples).
- y_i is the predicted value for the i -th sample.
- t_i is the true (target) value for the i -th sample.

Unlike MSE, which *squares* the difference, MAE simply takes the **absolute value** of the error. That means:

- Every error contributes proportionally to its magnitude (no squaring).
- Large errors don't explode quadratically, they contribute linearly.

So MAE measures the **average size of the mistakes**, regardless of direction.

Example 5: Example of MAE calculation

Using the same predictions as before (from Example on page 69), to compute the MAE:

$$\text{MAE} = \frac{1}{4} \cdot (1 + 1 + 2 + 1) = \frac{1}{4} \cdot 5 = 1.25$$

So the Mean Absolute Error for this model is 1.25, indicating the average absolute difference between the predicted and true values. Compared to MSE, MAE gives a more direct sense of the average error magnitude without squaring.

Regarding derivations, the MAE is **not differentiable** at points where the prediction equals the target (i.e., $y_i = t_i$) because of the absolute

value function. However, we can use the **subgradient** for optimization:

$$\frac{\partial |x|}{\partial x} = \begin{cases} +1 & \text{if } x > 0 \\ -1 & \text{if } x < 0 \\ \text{undefined (but taken as 0)} & \text{if } x = 0 \end{cases} \quad (20)$$

So gradient updates from MAE are **constant in magnitude**. They don't depend on how far the prediction is from the truth. That's why MAE can converge slower but more robustly, especially in the presence of outliers (which can heavily skew MSE).

In summary, MAE tells us **how many units off my predictions are on average**, while MSE punishes larger errors more severely:

- **MSE** tries to **minimize variance**, forces the model to avoid large mistakes aggressively.
- **MAE** tries to **minimize average error**, focuses on overall robustness.

If our data has **outliers** (e.g., occasional very wrong samples), MAE is less distorted by them because it doesn't exaggerate their impact.

2.3.3.2 Binary Classification

In **binary classification**, the task is to decide **two possible outcomes**, for example *spam* vs *not spam* in email filtering, or *disease* vs *no disease* in medical diagnosis. The **output** of the network is typically a single neuron that produces a value between 0 and 1, representing the **probability** of one of the classes:

$$\mathcal{P}(y = 1 \mid x) \in [0, 1]$$

That is, “*how likely is this input to belong to class 1?*” The other class’s probability can be derived as:

$$\mathcal{P}(y = 0 \mid x) = 1 - \mathcal{P}(y = 1 \mid x)$$

☞ The output function

At the output layer, we typically have:

- **1 neuron**, because we only need one value (the probability of class 1).
- The **activation function** is usually the **sigmoid function** (or sometimes the **tanh function**), which maps any real-valued number into the range (0, 1), making it suitable for probability estimation.

The **sigmoid function** is defined as:

$$\sigma(z) = \frac{1}{1 + e^{-z}}$$

Or the **tanh function**:

$$\tanh(z) = \frac{e^z - e^{-z}}{e^z + e^{-z}}$$

Despite tanh outputting values in the range $(-1, 1)$, it can be scaled to $(0, 1)$ for probability interpretation:

- $f(a) > 0 \Rightarrow$ class 1
- $f(a) < 0 \Rightarrow$ class 0

It’s sometimes preferred due to its zero-centered output, which can help with optimization. However, the **sigmoid function** is **more commonly used** in binary classification tasks.

✂ Typical network setup for binary classification

Component	Example
Hidden layers	Several, with nonlinear activations (e.g., ReLU, tanh).
Output layer	One neuron (for single output) with sigmoid activation .
Loss function	Binary Cross-Entropy (log loss) .

Deepening: Binary Cross-Entropy (BCE, Log Loss)

The goal in **binary classification** is to predict the *probability* that an input belongs to class 1, given by our network's sigmoid output:

$$\hat{y} = f(a) = \frac{1}{1 + e^{-a}} \in (0, 1)$$

The true label t is:

- 1 if the sample belongs to class 1,
- 0 if it belongs to class 0.

The **Binary Cross-Entropy (BCE, Log Loss)** loss function measures the difference between the predicted probabilities \hat{y} and the true labels t . It is defined as:

$$\text{BCE}(t, \hat{y}) = L = -\frac{1}{N} \cdot \sum_{i=1}^N [t_i \cdot \ln(\hat{y}_i) + (1 - t_i) \cdot \ln(1 - \hat{y}_i)] \quad (21)$$

Let's understand each term:

- N is the number of samples in the dataset.
- t_i is the true label for sample i (0 or 1, since it's binary classification).
- \hat{y}_i is the predicted probability for sample i (output of the sigmoid).
- $\ln(\hat{y}_i)$ **penalizes** the model when it **predicts a low probability for the true class** (when $t_i = 1$).
- $\ln(1 - \hat{y}_i)$ **penalizes** the model when it **predicts a high probability for the false class** (when $t_i = 0$).
- If the true label is 1 ($t_i = 1$), the loss simplifies to $-\ln(\hat{y}_i)$. The model is **penalized** when it predicts a **small** probability for class 1.
- If the true label is 0 ($t_i = 0$), the loss simplifies to $-\ln(1 - \hat{y}_i)$. The model is **penalized** when it predicts a **large** probability for class 1.

So, the closer the prediction is to the truth, the smaller the loss.

Example 6: BCE Calculation Example

Let's consider a simple example with 4 samples:

Sample	True Label (t)	Predicted Probability (\hat{y})
1	1	0.9
2	0	0.2
3	1	0.4
4	0	0.6

Now, we calculate the BCE loss for each sample:

- Sample 1: $[1 \cdot \ln(0.9) + (1 - 1) \cdot \ln(1 - 0.9)] = \ln(0.9) \approx -0.105$
- Sample 2: $[0 \cdot \ln(0.2) + (1 - 0) \cdot \ln(1 - 0.2)] = \ln(0.8) \approx -0.223$
- Sample 3: $[1 \cdot \ln(0.4) + (1 - 1) \cdot \ln(1 - 0.4)] = \ln(0.4) \approx -0.916$
- Sample 4: $[0 \cdot \ln(0.6) + (1 - 0) \cdot \ln(1 - 0.6)] = \ln(0.4) \approx -0.916$

Finally, we compute the average BCE loss over all samples:

$$L = -\frac{1}{4}(-0.105 - 0.223 - 0.916 - 0.916) = -\frac{-2.16}{4} = 0.54$$

So, the BCE loss for this example is approximately **0.54**. This indicates that the model's predictions are not very accurate, as a lower loss value indicates better performance.

Cross-Entropy comes from **information theory**. It measures the **difference between two probability distributions**:

- The true distributions of the labels (0 or 1).
- The predicted distributions from the model (probabilities between 0 and 1).

Minimizing BCE is equivalent to **maximizing the likelihood** of our data under the model's predictions. So **we're training the network to output probabilities that match the true labels as closely as possible**.



The loss is **asymmetric**: wrong confident predictions get punished exponentially.

- Red curve ($t = 1$): Loss is low when predicted probability \hat{y} is close to 1 (correct and confident), and high when \hat{y} is close to 0 (incorrect).
- Blue curve ($t = 0$): Loss is low when predicted probability \hat{y} is close to 0 (correct and confident), and high when \hat{y} is close to 1 (incorrect).

Finally, BCE is **differentiable**, which is essential for training neural networks using gradient-based optimization methods. Its derivative with respect to a (the input to the sigmoid) is:

$$\frac{\partial L}{\partial a} = \hat{y} - t = f(a) - t \quad (22)$$

This derivative is used in backpropagation to update the network's weights during training.

In summary, **Binary Cross-Entropy** is the standard loss function for binary classification tasks in neural networks, effectively measuring the discrepancy between predicted probabilities and true binary labels, and guiding the training process to improve model performance. In simple words, it asks: “*how surprise would I be if the model's predicted probability were true?*” The less surprised (closer to 1 for correct class), the smaller the loss; the more surprised (model confident but wrong), the larger the penalty.

2.3.3.3 Multi-Class Classification

When we want the network to choose **one label among many**, for example to classify images of handwritten digits (0, 1, 2, ..., 9), we need the model to output a **vector of probabilities**, one for each possible class. For example, if the model is 70% sure that the image is a 3, 20% sure it is an 8, and 10% sure it is a 5, the output vector should be:

$$\hat{y} = \begin{bmatrix} 0 \\ 0 \\ 0 \\ 0.7 \\ 0 \\ 0.1 \\ 0 \\ 0.2 \\ 0 \\ 0 \end{bmatrix}$$

Where each entry corresponds to the predicted probability of each class (from 0 to 9). To achieve this, exists two main techniques: **one-hot encoding** for the labels and the **softmax activation function** for the output layer.

❓ How we represent targets: One-Hot Encoding

One-Hot Encoding is a simple way to represent **categorical variables** (things that take one of several discrete values, like *color*, *day of week*, or *class label*) in a numerical format that a neural network can understand.

✅ **The problem it solves.** Neural networks work only with **numbers**, not words or symbols. So if our categories are, for example, *cat*, *dog*, and *bird*, we can't feed them directly into the network. We must convert each category into a **numeric vector**.

✂️ **How it works.** The naïve approach would be to assign each category a unique integer (e.g., *cat* = 0, *dog* = 1, *bird* = 2). But this is **misleading**, because the network would think that *bird* (2) is somehow “bigger” or “twice” a “dog” (1). That numerical relationship is meaningless and these categories have no inherent order. Instead, we create a **binary vector** for each class (category), where:

- The position corresponding to that class is set to 1 (“**hot**”).
- All other positions are set to 0 (“**cold**”).

So for our example with three categories, the one-hot encoded vectors would be:

- *cat* → [1, 0, 0]
- *dog* → [0, 1, 0]
- *bird* → [0, 0, 1]

Each vector is called **one-hot vector** because exactly **one element is “hot”** (1) and all others are “cold” (0).

🔗 How we get probabilities: Softmax Activation Function

The **Softmax Activation Function** takes a vector of arbitrary real numbers (called *logits*) and turns it into a **probability distribution**, i.e. a vector of positive numbers that **sum to 1**:

$$\text{softmax}(a_i) = \frac{e^{a_i}}{\sum_{j=1}^K e^{a_j}} \quad (23)$$

Where:

- a_i is the i -th **element of the input vector** (logits).
- K is the total **number of classes**.
- e is the base of the natural logarithm (neperian constant).

💡 **Intuition.** Each neuron in the output layer produces a **score**: a real number that can be positive, negative, or large. Softmax converts these scores into **relative probabilities** that express how confident the network is about each class:

- Large $a_i \rightarrow$ large $e^{a_i} \rightarrow$ **high** probability.
- Small $a_i \rightarrow$ small $e^{a_i} \rightarrow$ **low** probability.

The exponential function e^{a_i} magnifies differences between scores, so the biggest score gets *much more weight*, but every class still receives a small share.

Example 7

Suppose the output layer of a neural network produces the following logits for a 3-class classification problem:

$$a = \begin{bmatrix} 2.0 \\ 1.0 \\ 0.1 \end{bmatrix}$$

To convert these logits into probabilities using the softmax function, we first compute the exponentials:

$$e^a = \begin{bmatrix} e^{2.0} \\ e^{1.0} \\ e^{0.1} \end{bmatrix} \approx \begin{bmatrix} 7.389 \\ 2.718 \\ 1.105 \end{bmatrix}$$

Next, we sum these exponentials:

$$S = 7.389 + 2.718 + 1.105 \approx 11.212$$

Finally, we compute the softmax probabilities:

$$\text{softmax}(a) = \begin{bmatrix} \frac{7.389}{11.212} \\ \frac{2.718}{11.212} \\ \frac{1.105}{11.212} \end{bmatrix} \approx \begin{bmatrix} 0.659 \\ 0.242 \\ 0.099 \end{bmatrix}$$

Thus, the output probabilities for the three classes are approximately 65.9%, 24.2%, and 9.9%, respectively. The network is most confident that the input belongs to class 1.

Softmax acts like a “**competition**” between neurons:

- Each output neuron tries to “**win**” by having the highest score.
- The exponentials amplify the differences, making the highest score dominate.
- The normalization (dividing by the sum) ensures all probabilities add up to 1.

This is why it’s called “softmax”: it produces a **soft** version of the **maximum** function, where the highest score gets the most weight, but all classes still receive some probability (unlike a hard max which would assign 100% to the highest and 0% to all others).

✂ Putting it all together

In a **K-class classification** problem, the network’s final layer has:

- **K output neurons**, one for each class.
- Each neuron produces a **logit** (a_i) an unnormalized score.
- The **softmax function** converts these logits into a **probability distribution** over the K classes:

$$\hat{y}_i = \text{softmax}(a_i) = \frac{e^{a_i}}{\sum_{j=1}^K e^{a_j}}$$

So the network outputs a probability distribution over classes, all y_i are between 0 and 1, and they sum to 1. However, to train the network effectively, we also need a suitable loss function that works well with this setup (about training, we will discuss it later, but for now, let’s focus on the loss function). This is where **Categorical Cross-Entropy (CCE)** comes into play.

The **Categorical Cross-Entropy (CCE)** loss function measures how close the predicted probability distribution \hat{y} is to the true one-hot distribution \mathbf{t} :

$$\text{CCE}(\mathbf{t}, \hat{y}) = - \sum_{i=1}^K t_i \cdot \log(\hat{y}_i) \quad (24)$$

Because only the true class has $t_i = 1$ (all others are 0), this simplifies to:

$$\text{CCE}(\mathbf{t}, \hat{y}) = -\log(\hat{y}_c) \quad (25)$$

Where:

- c is the **index of the true class**.
- y_c is the **predicted probability for the true class**.

This means CCE penalizes the model when it assigns a low probability to the true class, encouraging it to predict higher probabilities for the correct class during training.

❓ Why Softmax and CCE work well together? The combination of Softmax and CCE is powerful because:

- ✓ **Softmax produces a valid probability distribution**, which is exactly what CCE needs to compute the loss.
- ✓ **CCE focuses the learning on maximizing the probability of the true class**, which aligns perfectly with the goal of classification tasks.
- ✓ The **gradients** computed from CCE with respect to the logits are well-behaved, making training more stable and efficient. The derivative of CCE combined with Softmax is the following:

$$\frac{\partial (\text{CCE})}{\partial a_i} = \hat{y}_i - t_i \quad (26)$$

This means the gradient is simply the difference between the **predicted probability** and the **true label**, which is **easy to compute** and interpret.

This synergy makes Softmax + CCE the **standard choice for multi-class classification problems in neural networks**. It is a generalization of the Sigmoid + BCE setup used for binary classification, extending the same principles to handle multiple classes effectively.

2.3.4 Neural Networks as Universal Approximators

In 1989, Kurt Hornik, Maxwell Stinchcombe, and Halbert White published a seminal paper titled “Multilayer Feedforward Networks are Universal Approximators” [4]. This groundbreaking work established that Feed-Forward Neural Networks (FNNs) with at least one hidden layer and non-linear activation functions can approximate any continuous function on compact subsets of \mathbb{R}^n to any desired degree of accuracy, given sufficient neurons in the hidden layer:

“A single hidden layer feed-forward neural network with S-shaped activation functions can approximate any measurable function to any desired degree of accuracy on a compact set.”

This theorem establishes the *theoretical power* of neural networks: given enough hidden neurons, an FNN can approximate **any continuous function** $f(x)$ over a bounded input domain. Let’s define this more formally.

Theorem 1 (Universal Approximation Theorem). *Let:*

$$f : \mathbb{R}^n \rightarrow \mathbb{R} \quad (27)$$

By any continuous function on a compact subset of \mathbb{R}^n ($K \subset \mathbb{R}^n$).

Then, for any $\varepsilon > 0$, there exists:

- *A **single-hidden-layer neural network***
- *With **finite** number of neurons J*
- *And **non-linear activation** $\sigma(\cdot)$ (e.g., sigmoid, tanh, ReLU, etc.)*

Such that for all $x \in K$:

$$\left| f(x) - \sum_{j=1}^J w_j^{(2)} \cdot \sigma \left(\sum_{i=1}^n \left(w_{ji}^{(1)} x_i + b_j \right) \right) \right| < \varepsilon \quad (28)$$

Where:

- $w_{ji}^{(1)}$ are the **weights** from **input layer** to **hidden layer**.
- b_j are the **biases** of the **hidden layer** neurons.
- $\sum_{i=1}^n \left(w_{ji}^{(1)} x_i + b_j \right)$ is the **input** to the **hidden layer** neuron j .
- $\sigma(\cdot)$ is the **non-linear activation function** applied at **hidden layer** neurons.
- $w_j^{(2)}$ are the **weights** from **hidden layer** to **output layer**.
- The output is the result of the neural network for input x .

In simpler terms, any continuous can be represented by a neural network with just **one hidden layer**, if that layer has enough neurons and uses a non-linear activation function.

❓ Why it works (intuition)

Each hidden neuron with non-linear activation acts like a **basis function** (similar to how sine and cosine functions can approximate any waveform in Fourier series). By combining enough of these basis functions (hidden neurons), the neural network can approximate complex functions by adjusting the weights and biases.

Imagine we have an unknown function $f(x) = \sin(x)$. And we want our neural network to **learn** this function. So, in other words, we want our neural network to approximate $f(x)$ as closely as possible ($\hat{f}(x) \approx f(x)$). Let's take a **single neuron** with a non-linear activation function (e.g., sigmoid):

$$\sigma(a) = \frac{1}{1 + e^{-a}}$$

If we plot this, it looks like an S-shaped curve (page 61):

- Almost 0 for large negative inputs.
- Almost 1 for large positive inputs.
- Smoothly transitions between 0 and 1 around input 0.

When we apply this neuron to a **linear combination of x** :

$$\sigma(w \cdot x + b)$$

We get a *shifted and stretched S-curve* along the x -axis. Now imagine we have **many hidden neurons**, each with their own weights and biases:

$$\hat{f}(x) = \sum_{j=1}^J w_j^{(2)} \cdot \sigma(w_j^{(1)} \cdot x + b_j)$$

Each neuron produces its own “bump” or “S-step” at a different location. When we **add them together**, those bumps **stack up and blend**, creating any curve shape we want. And that's the whole trick! Just like adding sinusoids can approximate any periodic signal (Fourier series), adding non-linear S-shaped functions can approximate any continuous curve. Note that non-linearity is crucial. If we used only linear activations and stacked them, the result would still be a linear function. This would collapse the network's expressive power.

⚠ Important note

The **Universal Approximation Theorem** guarantees that a neural network **can approximate any continuous function**, but it does not tell us **how to find** the right **weights and biases to do so**. In practice, training a neural network to approximate a specific function requires effective optimization algorithms (like gradient descent) and sufficient training data. Additionally, while a single hidden layer is theoretically sufficient, deeper networks (with more hidden layers) often learn more efficiently and generalize better in practice.

2.4 Learning and Optimization

Let's retrace what we've built so far step by step:

1. We started with the **historical context**, understanding why we want machines to “learn” like brains, transitioning from symbolic AI to data-driven learning.
2. Next, we explored the **Perceptron**, the simplest computational neuron, which introduced us to linear decision boundaries and Hebbian learning.
3. However, we also learned about the **limitations of the Perceptron**, particularly its inability to solve non-linear problems like XOR.
4. To overcome these limitations, we delved into **Feed-Forward Neural Networks (FNNs)**, discovering how multi-layer networks with hidden layers and nonlinear activations can model complex functions.
5. Finally, we touched on the **Universal Approximation Theorem**, which assures us that even a single hidden layer is theoretically sufficient to approximate any function (though in practice, deeper networks often perform better).

Now we know **what** the architecture can represent. But we haven't yet learned **how** to *find the right weights* that make it represent what we want. And that's *exactly* why this section begins.

After defining the structure of a neural network, we must **teach it** to perform a task, such as classifying images or predicting values. This teaching process is called **learning** or **training** (or simply *learning by optimization*). Think of the journey like this:

Architecture \rightarrow Function Space \rightarrow Optimization \rightarrow Learning

We've defined the **function space** (what kinds of functions the network can represent), and now, we must **search inside that space** for the specific function that matches our data. This search is done through **optimization algorithms** that adjust the network's weights based on the data we provide. So, in this section, we'll answer three big questions:

1. ***How does a neural networks learn?*** (page 83) By comparing predictions with known targets (supervised learning).
2. ***How do we measure “how wrong” it is?*** (page 86) Through *loss functions* (some of which we have already encountered in the output layer design).
3. ***How do we improve it?*** (page 90) Through *optimization algorithms* like gradient descent and (later) backpropagation.

2.4.1 Supervised Learning and Training Dataset

This section introduces the **formal setup** of *Supervised Learning* in the context of neural networks. It defines **what data to use**, **what we want the network to learn**, and **how we measure learning success**. It's the *conceptual skeleton* that the later mathematical tools (loss, gradient descent, backpropagation) will stand on.

🔍 What is Supervised Learning?

Supervised Learning is a **machine learning paradigm** where the algorithm learns **from examples that include both the input and the correct output**. In other words, it learns **under supervision** from labeled data.

The basic idea is simple. We give the model a set of **training examples**:

$$\mathcal{D} = \{(x_1, t_1), (x_2, t_2), \dots, (x_N, t_N)\}$$

Formally, a **dataset** is:

$$\mathcal{D} = \left\{ (x_i, t_i) \right\}_{i=1}^N \quad (29)$$

Where:

- x_i is the **input data** (e.g., an image, temperature readings, pixels, sensor values, etc.).
- t_i is the **target output** (the *label* or *ground truth* we want the model to predict).
- N is the total number of training examples.

The model (in our case, a neural network) tries to learn a **function** $f(\cdot)$ such that:

$$f(x_i) \approx t_i \quad \text{for all } i = 1, 2, \dots, N$$

For all examples in the training set. In other words, to find a function $f(x)$ that not only fits the training data but also **generalizes** well to unseen data (i.e., it can correctly predict outputs for new inputs not in the training set). Formally, a **model** is a function:

$$g(x; w) \text{ with parameters } w \quad (30)$$

Where:

- $g(\cdot; w)$ is the model (neural network) with parameters w (weights and biases).
- The goal is to find the optimal parameters w^* such that:

$$w^* = \arg \min_w E(w) \quad (31)$$

Where $E(w)$ is a **loss function** that measures how far predictions $g(x_i; w)$ are from the true targets t_i across the training set.

The method is called **supervised** because the learning process is **guided**: each input x comes with the **correct answer** t . The network uses it to know whether it was right or wrong, and to adjust its weights accordingly.

Independently by the paradigm used (supervised, unsupervised, reinforcement learning), with **Training** we mean the **process of adjusting weights w so that the network reproduces the mapping between inputs and outputs seen in the data**. This is done by **minimizing a loss function** that quantifies the difference between the network's predictions and the true targets in the training dataset.

Neural Networks as a Parametric Model

In general, a neural network can be written as a **parametric function**:

$$y(x; w) = g(x, w) \quad (32)$$

Where:

- x is the input features (data).
- w is the set of parameters (weights and biases in all layers) of the network.
- $y(x; w)$ is the output of the network (the prediction for input x given parameters w).
- $;$ indicates that y depends on both x and w .
- $g(\cdot, \cdot)$ represents the entire computation performed by the neural network (all layers, activations, etc.). See above equation 30.

We want $y(x_n; w)$ to be as close as possible to the target t_n for each training example (x_n, t_n) in the dataset \mathcal{D} . This is achieved by **optimizing the parameters** w to minimize a **loss function** that measures the discrepancy between predictions and targets across all training examples. Formally, find parameters w^* that minimize a loss function $E(w)$:

$$w^* = \arg \min_w E(w) \quad (33)$$

Where $E(w)$ quantifies the error between $y(x_n; w)$ and t_n for all training examples. The loss function measures how wrong the model is across all training examples:

$$E(w) = \sum_{n=1}^N \ell(t_n, y(x_n; w)) \quad (34)$$

Where $\ell(\cdot, \cdot)$ is a loss function that quantifies the error for a single example (e.g., Mean Squared Error for regression, Cross-Entropy Loss for classification).

💡 The power of this setup

This framework allows us to covers a wide range of tasks:

- **Regression:** Predicting continuous values (e.g., house prices, temperature).
- **Classification:** Assigning inputs to discrete categories (e.g., spam vs. not spam, image recognition).
- **Function Approximation:** Learning complex mappings from inputs to outputs.

By defining the problem in terms of inputs, targets, and a loss function, we can apply various optimization algorithms (like gradient descent) to train the neural network effectively. So, we must care only about:

- The **structure of the network** (layers, activation functions).
- The **choice of loss function** (depends on the task).
- The **optimization algorithm** to minimize the loss.

This abstraction makes neural networks a versatile tool for many machine learning problems.

Example 8: Analogy

Imagine a student (the network) learning to solve math exercises.

- **Inputs** x_n are the exercises given to the student by the teacher.
- **Targets** t_n are the correct answers provided by the solution book.
- **Network** $g(x, w)$ is the student's method of solving the exercises, which depends on their current knowledge (parameters w).
- **Loss function** $E(w)$ measures how many answers the student got wrong compared to the solution book.
- **Optimization** (training) is the process of the student studying and adjusting their methods (updating w) to minimize mistakes on future exercises.

Over time, with enough practice (training examples), the student improves their ability to solve new exercises correctly (generalization). So training means making fewer mistakes over time by adjusting reasoning (weights).

2.4.2 Error Minimization and Loss Function (SSE)

To teach a neural network, we need a way to **measure how wrong** it is. That measure is the **error (loss) function**. Once defined, we can **minimize** it by adjusting the weights, and the process **is** the essence of learning.

Definition 6: Error Function

Given a **training set**:

$$\mathcal{D} = \left\{ (x_n, t_n) \right\}_{n=1}^N \quad (35)$$

And the network's predictions:

$$y_n = g(x_n; w) \quad (36)$$

The **Error Function** $E(w)$ measures the total discrepancy between all predictions and their true targets:

$$E(w) = \sum_{n=1}^N \text{Loss}(t_n, y_n) \quad (37)$$

Where $\text{Loss}(\cdot)$ is the per-sample difference between the predicted and actual value.

Definition 7: Loss Function

A **Loss Function** (sometimes called **error** or **Cost Function**) is a **mathematical function that quantifies how wrong a model's predictions are** compared to the true (target) values. In other words:

$$\text{Loss}(t, y) = \text{scalar measure of discrepancy between } t \text{ and } y \quad (38)$$

Where t is the true target value, and y is the model's prediction. The loss function **outputs a single number representing how bad the prediction is**; **lower values indicate better predictions**. During training/learning, the network tries to **minimize** this loss by adjusting its weights, to reduce its mistakes.

It is strictly related to the **Error Function** $E(w)$, which aggregates the loss over the entire training set to give a total measure of how well the model is performing. Indeed, for a single training example (x_n, t_n) , we have:

$$L_n = \text{Loss}(t_n, g(x_n; w)) \quad (39)$$

Where L_n is the loss for sample n , t_n is the true target, and $g(x_n; w)$ is the model's prediction for input x_n with weights w . And the total error

function over all N samples is:

$$E(w) = \sum_{n=1}^N L_n = \sum_{n=1}^N \text{Loss}(t_n, g(x_n; w))$$

So, the **loss function** measures the error for one sample, while the **Error Function** sums these losses over the entire dataset to give a total error measure.

✔ The simplest and most classic choice: SSE

Exists many choices for the loss function. The simplest and most classic is the **Sum of Squared Errors (SSE)**. In early neural networks (and still often in regression problems), the **Sum of Squared Errors (SSE)** was the standard loss function:

$$E(w) = \sum_{n=1}^N \text{Loss}(t_n, y_n) = \sum_{n=1}^N [t_n - g(x_n; w)]^2 \quad (40)$$

- t_n is the true target for sample n .
- $g(x_n; w)$ is the network's prediction for input x_n .

Similar to the Mean Squared Error (MSE, page 69), the SSE squares the differences to makes all errors **positive** (so under- and over-predictions both count) and **emphasizes large errors** (penalizes them more heavily). Also, squaring makes the error function **differentiable**, which is crucial for optimization algorithms like gradient descent.

Minimizing the SSE means finding the weights w that make the network's predictions as close as possible to the true targets across the entire training set. Formally, learning becomes finding the set of weights w^* that minimize the total error:

$$w^* = \arg \min_w E(w)$$

Each weight w_i acts like a small knob controlling part of the network's behavior. We tweak these knobs slightly so that the network's predictions move closer to the true outputs. When all knobs are adjusted such that $E(w)$ is as small as possible, the network has **learned** the function.

❓ Geometric Interpretation

Minimizing the error means **finding a point in parameter space w where the error surface $E(w)$ reaches its minimum**. We can visualize $E(w)$ as a **landscape**: valleys represent low error (good predictions), and hills represent high error (bad predictions). The learning process is like navigating this landscape to find the lowest valley, which corresponds to the optimal weights w^* that minimize the error.



Figure 9: How the **Sum of Squared Errors (SSE)** behaves as a function of the **model parameters (weights)**, and how **gradient descent** moves step by step toward the minimum error point. The x-axis w_1 and y-axis w_2 represent two weights (parameters) of the model/ Each contour line shows **all combinations of weights** (w_1, w_2) that produce the **same total error** $E(w_1, w_2)$. The loss function we use:

$$E(w_1, w_2) = (w_1 - 2)^2 + 2(w_2 + 1)^2$$

Those small points connected by a line represent the **path that gradient descent follows** over time. Starting from an initial guess, each step moves downhill toward lower error, reaching the minimum point where the error is lowest (point $(2, -1)$ in this case). In a real network, the number of weights isn't just two but can be thousands or millions, making the error surface a high-dimensional landscape. We can't visualize that directly, but this contour map is an **analogy** to help understand how optimization algorithms like gradient descent navigate the error surface to find the best weights.



Figure 10: The **error function** for a **single training example** using the **Sum of Squared Errors (SSE)** loss: $E(y) = (t - y)^2$, where t is the true target and y is the model's prediction. The x-axis represents the model's prediction y (all possible output values the model could predict for this input sample), and the y-axis shows the corresponding error $E(y)$ (how wrong the model would be for each possible prediction). This graph shows **how the error changes** as the model output moves away from the correct answer. It is a **parabola**, because the error grows quadratically as we move away from the correct value. At $y = t$, the error is zero (the model predicts perfectly) because $E(t) = (t - t)^2 = 0$. As y moves away from t , the difference grows, and squaring makes it **positive and larger**. The dashed vertical line marks the **minimum point** where the prediction perfectly matches the target ($y = t$, zero error).

Relation to Statistical Foundations

The squared error has a nice **probabilistic interpretation**. If we assume that the target values t_n are generated by a model with **Gaussian noise**:

$$t_n = g(x_n; w) + \epsilon_n, \quad \epsilon_n \sim \mathcal{N}(0, \sigma^2)$$

Then minimizing the sum of squared errors (SSE) is equivalent to **Maximum Likelihood Estimation (MLE)** of the weights w . In other words, by minimizing SSE, we are finding the weights that make the observed data most probable under the assumed Gaussian noise model. So the SSE is not arbitrary choice; it has a solid statistical basis when the noise in the data is Gaussian. In the section Maximum Likelihood Estimation (MLE) (page 103), we will explore this connection in more detail.

2.4.3 Gradient Descent Basics

We've defined the learning goal:

$$w^* = \arg \min_w E(w)$$

Where $E(w)$ is our **error (or loss) function**, for instance:

$$E(w) = \sum_{i=1}^N (t_n - g(x_n; w))^2$$

The idea of **gradient descent** is to find this minimum *iteratively*, by moving the parameters w step by step in the direction that **reduces** the error.

📖 The Concept of the Gradient and the Key Idea of Gradient Descent

Let's start simple. For a function of one variable $E(w)$, the **derivative** $\frac{\partial E}{\partial w}$ at a point w tells us the slope of the function:

- If positive $\rightarrow E(w)$ increases as w increases.
- If negative $\rightarrow E(w)$ decreases as w increases.
- If zero $\rightarrow E(w)$ is flat (local minimum or maximum).

In higher dimensions (e.g., multiple weights w_1, w_2, \dots, w_d), we generalize the derivative to a **vector** of partial derivatives:

$$\nabla E(w) = \begin{bmatrix} \frac{\partial E}{\partial w_1} \\ \frac{\partial E}{\partial w_2} \\ \vdots \\ \frac{\partial E}{\partial w_d} \end{bmatrix}$$

This vector, the **gradient** of E at w , points in the direction of **steepest ascent** of the function (the **direction** in which $E(w)$ **increases the most rapidly**).

💡 So, if we want to **minimize** $E(w)$, we should move in the direction of **steepest descent**, which is the **opposite direction** of the gradient, i.e., $-\nabla E(w)$. That's why it's called **gradient descent**!

Definition 8: Gradient Descent

Gradient Descent is an **iterative optimization algorithm** used to find the set of parameters (weights) that **minimize a loss function**. In simple words, it is the process by which a neural network *learns* by **repeatedly adjusting its weights in the direction that reduces**

the loss the most.

Formally, let w be the vector of weights, and $E(w)$ be the loss function. The **gradient** with respect to the weights is given by $\nabla E(w)$:

$$\nabla E(w) = \begin{bmatrix} \frac{\partial E}{\partial w_1} \\ \frac{\partial E}{\partial w_2} \\ \vdots \\ \frac{\partial E}{\partial w_k} \end{bmatrix} \quad (41)$$

This vector points in the **direction of steepest increase** of $E(w)$. To *minimize* the loss, we go in the **opposite direction** of the gradient. That gives the **update rule for the weights**, known as **Core Learning Rule**:

$$w_{k+1} = w_k - \eta \nabla E(w_k) \quad (42)$$

Where:

- w_k is the weight vector at iteration k .
- $\nabla E(w_k)$ is the gradient (slope) of the error function at w_k .
- η is the **learning rate** (step size), a small positive scalar that controls the step size.
- w_{k+1} is the updated weight vector after taking a step in the direction of steepest descent.

It is called Core Learning Rule because it is the **fundamental principle underlying how neural networks learn from data by adjusting their weights to minimize error**. Everything that comes next (like backpropagation) are all *variants or extensions* of this exact rule. They all keep this same pattern:

new param = old param − (some learning rate) × (some form of gradient)

The only difference is *how* the gradient or learning rate is computed or adjusted. It is a sort of **DNA of learning** in neural networks.

The Neural Network Case

The previous definition is **general**, and it doesn't care whether w is one number, a list or a tensor of weights inside a neural network. However, since we are in the context of neural networks, let's introduce some notation specific to them.

In a neural network, w isn't just one parameter vector (one weight vector), but rather a **collection of all weights and biases across all layers**:

$$w = \{w_{ij}^{(l+1)}, w_{ij}^{(l+2)}, \dots, w_{ij}^{(L)}, b_i^{(l+1)}, b_i^{(l+2)}, \dots, b_i^{(L)}\} \quad (43)$$

Where:

- L is the **total number of layers in the network**.
- Each $w_{ij}^{(l)}$ is the weight connecting neuron j in layer $l-1$ to neuron i in layer l :



- Each $b_i^{(l)}$ is the bias for neuron i in layer l .

The **gradient** $\nabla E(w)$ then contains the partial derivatives of the loss function with respect to **each individual weight and bias** in the network:

$$\nabla E(w) = \left\{ \frac{\partial E}{\partial w_{ij}^{(l)}}, \frac{\partial E}{\partial b_i^{(l)}} \right\} \quad (44)$$

The **core learning rule** still applies, but now we update **each weight and bias** individually:

$$w_{ij}^{(l)} \leftarrow w_{ij}^{(l)} - \eta \frac{\partial E}{\partial w_{ij}^{(l)}} \quad \text{and} \quad b_i^{(l)} \leftarrow b_i^{(l)} - \eta \frac{\partial E}{\partial b_i^{(l)}} \quad (45)$$

This is how **gradient descent** is applied in the context of training neural networks.

✂ How it works (intuitively)

Intuitively, gradient descent works as follows:

1. Start from an **initial guess** for the weights w_0 (often random).
2. Compute the **gradient** $\nabla E(w_0)$ of the loss function at the current weights:

$$\nabla E(w_0) = \left[\begin{array}{c} \frac{\partial E}{\partial w_1} \\ \frac{\partial E}{\partial w_2} \\ \vdots \\ \frac{\partial E}{\partial w_d} \end{array} \right]_{w=w_0}$$

3. Do a step **against** that gradient to update the weights using the **core learning rule**:

$$w_{k+1} = w_k - \eta \nabla E(w_k) \quad \Rightarrow \quad w_1 = w_0 - \eta \nabla E(w_0)$$

Then, the new weights w_1 should yield a **lower loss** $E(w_1) < E(w_0)$. If we were on a neural network, we would update **all weights and biases** similarly:

$$w_{ij}^{(l)} \leftarrow w_{ij}^{(l)} - \eta \frac{\partial E}{\partial w_{ij}^{(l)}} \quad , \quad b_i^{(l)} \leftarrow b_i^{(l)} - \eta \frac{\partial E}{\partial b_i^{(l)}}$$

4. Repeat until: the gradient becomes small (close to zero), or we reach a maximum number of iterations.

🚦 **Convergence Speed** and ⚠ **False Positives**. The speed at which gradient descent converges to the minimum depends on:

- The **shape** of the loss function (e.g., steepness, curvature). It strongly affects how gradient descent behaves:
 - **Convex surface** (like a bowl): Gradient descent always converges there (since there is a **single global minimum**). However, if η is too large, it may oscillate around the minimum.
 - **Non-convex surface** (like many hills and valleys): There may be **multiple local minima** and **saddle points**. Gradient descent might:
 - ⚠ Get stuck in a **local minimum** (the derivative is zero, but it is not the global optimum).
 - * Oscillate in flat regions.
 - * Move very slowly along narrow valleys.
- The **learning rate** η .
 - 💡 The **learning rate** η is crucial: it controls **how big a step** we take each iteration.

- η too **small** → **Learning is very slow** because we take tiny steps (many iterations needed).
- η too **large** → **May overshoot the minimum** and even diverge (loss increases instead of decreasing).
- Choosing a good η is often done via **experimentation** or using techniques. However, if η is chosen well, gradient descent can efficiently find a good set of weights that minimize the loss function.

Don't worry if this seems abstract now; we'll later learn that **adaptive optimizers** (like *momentum*, *Adam*, etc.) are more robust ways to handle this.

- The **initial weights** w_0 . In **convex** functions (like a parabola), there is a global minimum, and *gradient descent* will converge to it. In **non-convex** functions (like many neural network loss landscapes), there may be multiple local minima, and gradient descent may converge to one of them depending on the starting point. So in practice, we **often run gradient descent multiple times with different initial weights to find a good solution**.



Figure 11: Example of a **convex quadratic surface** (bowl-shaped). The contour lines (ellipses) represent levels of constant error $E(w_1, w_2)$. There is a **single global minimum** at the center of the bowl ($w_1^* = 2, w_2^* = -1$), and outer ellipses represent higher error values. This is the ideal scenario for gradient descent, as it will always converge to the global minimum regardless of the starting point (similar to Figure 9, page 88).

Non-Convex Wavy Surface: $E = (w_1 - 1)^2 + (w_2 + 0.5)^2 + 0.6\sin(3w_1)\sin(3w_2)$



Figure 12: Example of a **non-convex surface** with multiple local minima and saddle points. The loss function $E(w_1, w_2)$ has two components: (1) the **quadratic bowl** that pushes weights toward the global minimum, and (2) the **sinusoidal term** that introduces *oscillations* in the surface. Those oscillations create **small waves** (bumps and dips). Each dip (a small valley) is a *local minimum*, and each bump is a *local maximum* or ridge. This is what happens in **non-linear models** like deep neural networks, where the composition of many layers and activations makes the error surface very complex (and non-convex). There are thousands or millions of such local minima, making optimization challenging. Gradient descent may get trapped in one of these local minima instead of finding the global minimum. However, in practice, many local minima have **similar performance**, so this isn't always bad.

2.4.4 Backpropagation (Conceptual Introduction)

🔗 Why Backpropagation exists?

The **problem** we face is computational:

- Gradient descent (page 90) at each iteration requires the computation of **all partial derivatives** of the loss function E with respect to **all weights and biases** in the network. Formally, we need to compute (introduced in section 2.4.3, page 92):

$$\nabla E(w) = \left\{ \frac{\partial E}{\partial w_{ij}^{(l)}}, \frac{\partial E}{\partial b_i^{(l)}} \right\}$$

- In a network with thousands of weights, each weight influences the output *indirectly* through multiple layers.

Computing those derivatives by brute force (finite differences or manual application of the chain rule) would be **computationally expensive** and **inefficient**. We need a more efficient way to compute these gradients.

🔗 Backpropagation Concept

Backpropagation (or **backward propagation of errors**) is an efficient **algorithm** used to **compute the gradients** of the loss function with respect to all weights and biases **in a neural network**. It leverages the **chain rule of calculus** in a systematic, efficient way to reuse computations and propagate errors backward through the network. It is analogous to hashmaps in programming, where intermediate results are stored and reused to avoid redundant calculations.

Remark: The Chain Rule

The **Chain Rule** is a fundamental rule in calculus used to compute the derivative of a composite function.

Suppose we have a **function inside another function**:

$$y = f(g(x))$$

We want to know how y changes when we slightly change x . In other words, we want to find the derivative $\frac{\partial y}{\partial x}$. The chain rule tells us that we can break this down into two parts:

$$\frac{\partial y}{\partial x} = \frac{\partial y}{\partial g} \cdot \frac{\partial g}{\partial x} \quad (46)$$

This means that to find out how y changes with respect to x , we first find out how y changes with respect to g (the inner function), and then multiply that by how g changes with respect to x . It's literally "follow the chain" of dependencies.

Let's see a quick example. Let's say:

$$y = f(g(x)) = (2x + 3)^2$$

We can identify:

- Inner function: $g(x) = 2x + 3$
- Outer function: $f(g) = g^2$

Now, we compute the derivatives:

- $\frac{\partial f}{\partial g}(g^2) = 2g$
- $\frac{\partial g}{\partial x}(2x + 3) = 2$

Now, applying the chain rule:

$$\frac{\partial y}{\partial x} = \frac{\partial f}{\partial g} \cdot \frac{\partial g}{\partial x} = 2g \cdot 2 = 4g$$

Finally, substituting back $g(x)$:

$$\frac{\partial y}{\partial x} = 4(2x + 3) = 8x + 12$$

Conceptually, Backpropagation works during the training phase of a neural network. **During training phase**, there are **two complementary flows** of information:

- **Forward Pass** (Input \rightarrow Output): The purpose is to **measure how good the current weights are at predicting the target outputs**. The input data is passed through the network layer by layer to compute the output. During this phase, the activations of each neuron are computed and stored for later use. Formally, compute predictions $y(x; w)$ for input x and weights w , and save intermediate activations $a^{(l)}$ for each layer l . Here, $a^{(l)}$ represents the activations at layer l :

$$a^{(l)} = f(W^{(l)}a^{(l-1)} + b^{(l)}) = f(z^{(l)})$$

where f is the activation function, $W^{(l)}$ are the weights, and $b^{(l)}$ are the biases at layer l .

- **Backward Pass** (Output \rightarrow Input): The purpose is to **know how to change weights to reduce the loss**. The error (the difference between the predicted output and the actual target) is propagated backward through the network. During this phase, the gradients of the loss function with respect to each weight and bias are computed using the chain rule, utilizing the stored activations from the forward pass. Formally, compute gradients $\frac{\partial E}{\partial w_{ij}^{(l)}}$ and $\frac{\partial E}{\partial b_i^{(l)}}$ for all weights and biases using the chain rule.

The stored activations $a^{(l)}$ are used to compute these gradients efficiently.

Hence the name **backpropagation**: the error is propagated backward through the network to compute gradients efficiently. In the next pages, we will see a

detailed example of how backpropagation works step by step. Formally deriving the backpropagation equations will be covered in later sections.

Example 9: Numerical Example of Backpropagation Concept

We'll train a **1-hidden-layer neural network** to learn the function $y = x$ for one input sample $x = 1$ and target $t = 0.5$. Visually, the network looks like this:

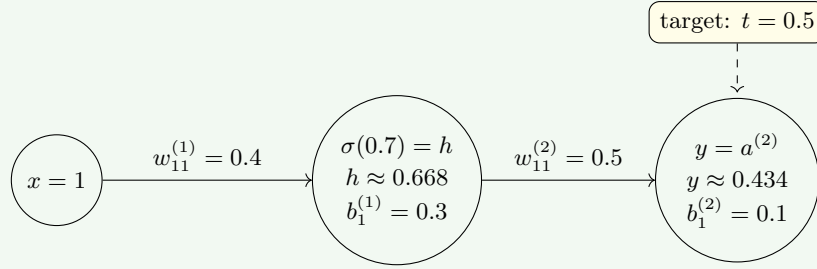

The network architecture is as follows:

- Input layer: 1 neuron, with notation $a^{(0)} = x = 1$.
- Hidden layer: 1 neuron, with a sigmoid activation function:

$$g^{(1)}(a) = \sigma(a) = \frac{1}{1 + e^{-a}}$$

- Output layer: 1 neuron, with notation $y = w_2 \cdot h + b_2$. Where y is the output, w_2 is the weight connecting hidden to output layer, and b_2 is the bias of the output layer. The activation function is linear:

$$g^{(2)}(a) = a$$

The weights and biases are initialized as follows (randomly chosen for this example):

- $w_{11}^{(1)} = 0.4$ (weight from input to hidden layer)
- $b_1^{(1)} = 0.3$ (bias of hidden layer)
- $w_{11}^{(2)} = 0.5$ (weight from hidden to output layer)
- $b_1^{(2)} = 0.1$ (bias of output layer)

The learning rate η is set to 0.1.

Backpropagation Step 1: Forward Pass. In this step, we compute the activations of the hidden and output layers given the input $a^{(0)} = x = 1$.

1. **Compute hidden layer activation** (net input). The neuron has the index $i = 1$ in layer $l = 1$ since it's the first hidden layer (equation 11, page 57):

$$a_1^{(1)} = w_{11}^{(1)} \cdot a^{(0)} + b_1^{(1)} = 0.4 \cdot 1 + 0.3 = 0.7$$

The $a_1^{(1)}$ calculated above is the weighted sum before activation. Now, this value is passed through the sigmoid activation function:

$$h = g^{(1)}(a_1^{(1)}) = g^{(1)}(0.7) = \sigma(0.7) = \frac{1}{1 + e^{-0.7}} \approx 0.668$$

2. **Compute output layer activation.** Again, using equation 11 (page 57), we compute the net input to the output neuron:

$$a_1^{(2)} = w_{11}^{(2)} \cdot h + b_1^{(2)} = 0.5 \cdot 0.668 + 0.1 \approx 0.434$$

But now, Since the output layer uses a linear activation function, the output is:

$$y = g^{(2)}(a_1^{(2)}) = a_1^{(2)} \approx 0.434$$

3. **Compute the error.** The predicted output from the forward pass is $y \approx 0.434$. The error can now be computed using the target $t = 0.5$. For example, using Mean Squared Error (MSE):

$$E = \frac{1}{2} (t - y)^2 = \frac{1}{2} (0.5 - 0.434)^2 \approx 0.0022$$

This error quantifies how far the network's prediction is from the target.

At the end of this step, we have stored (cached) some intermediate values needed for the backward pass:

- **Input activation:** $a^{(0)} = 1$
- **Linear combo to hidden layer:** $a_1^{(1)} = w_{11}^{(1)} \cdot a^{(0)} + b_1^{(1)} = 0.7$
- **Hidden layer activation:** $h = g^{(1)}(a_1^{(1)}) = \sigma(0.7) \approx 0.668$
- **Linear combo to output layer:** $a_1^{(2)} = w_{11}^{(2)} \cdot h + b_1^{(2)} \approx 0.434$
- **Output activation (identity):** $y = g^{(2)}(a_1^{(2)}) \approx 0.434$
- **Error:** $E \approx 0.0022$

Backpropagation Step 2: Backward Pass. In this step, we compute the gradients of the loss function with respect to each weight and bias using backpropagation. We use the Mean Squared Error (MSE, page 68) loss function:

$$E = \frac{1}{2} (t - y)^2$$

Where t is the target output ($t = 0.5$) and y is the predicted output from the forward pass ($y \approx 0.434$). We will compute the gradients layer by layer, starting from the output layer and moving backward to the hidden layer. Also, we will **denote the error term for each layer as $\delta^{(l)}$** and we propagate it backward through the network (using the cached values from the forward pass!). Simply put, we need to find $\nabla E(w)$:

$$\nabla E(w) = \left\{ \frac{\partial E}{\partial w_{ij}^{(l)}}, \frac{\partial E}{\partial b_i^{(l)}} \right\} = \left\{ \frac{\partial E}{\partial w_{11}^{(2)}}, \frac{\partial E}{\partial b_1^{(2)}}, \frac{\partial E}{\partial w_{11}^{(1)}}, \frac{\partial E}{\partial b_1^{(1)}} \right\}$$

Where:

$$\frac{\partial E}{\partial w_{ij}^{(l)}} = \frac{\partial E}{\partial y} \cdot \frac{\partial y}{\partial a_i^{(l)}} \cdot \frac{\partial a_i^{(l)}}{\partial w_{ij}^{(l)}} \quad \frac{\partial E}{\partial b_i^{(l)}} = \frac{\partial E}{\partial y} \cdot \frac{\partial y}{\partial a_i^{(l)}} \cdot \frac{\partial a_i^{(l)}}{\partial b_i^{(l)}}$$

However, to avoid recomputing terms, we define the error term $\delta^{(l)}$ for layer l as:

$$\delta^{(l)} = \frac{\partial E}{\partial a_i^{(l)}} = \frac{\partial E}{\partial y} \cdot \frac{\partial y}{\partial a_i^{(l)}}$$

This allows us to express the gradients more compactly:

$$\frac{\partial E}{\partial w_{ij}^{(l)}} = \delta^{(l)} \cdot a_j^{(l-1)} \quad \frac{\partial E}{\partial b_i^{(l)}} = \delta^{(l)}$$

These equations may be unfamiliar now, but they will make sense in future sections when we derive them formally. For now, let's treat them as given formulas for computing the gradients using the error terms $\delta^{(l)}$. Now, we compute $\delta^{(l)}$ for each layer starting from the output layer and moving backward to the hidden layer. The steps are as follows:

1. **Compute the error at the output layer:**

$$\begin{aligned} \frac{\partial E}{\partial b_1^{(2)}} = \frac{\partial E}{\partial b_1^{(2)}} = \delta^{(2)} &= \frac{\partial E}{\partial y} \cdot \frac{\partial y}{\partial a_1^{(2)}} \\ &= \frac{\partial}{\partial y} \left(\frac{1}{2}(t - y)^2 \right) \cdot 1 \\ &= -(t - y) \cdot 1 \\ &= -(0.5 - 0.434) = -0.066 \end{aligned}$$

It represents how much the output y deviates from the target t . Here we used the output activation function value y from the **cached values**.

2. **Compute gradients for weights and biases in the output layer:**

$$\underbrace{\frac{\partial E}{\partial w_{11}^{(2)}}}_{\frac{\partial E}{\partial w_{ij}^{(l)}}} = \delta^{(2)} \cdot \underbrace{a_1^{(1)}}_{a_j^{(l-1)}} = \delta^{(2)} \cdot h \approx -0.066 \cdot 0.668 \approx -0.044$$

It shows how much the weight $w_{11}^{(2)}$ should be adjusted to reduce the error. It will be used to update the weight during the optimization step. Again, we used the hidden layer activation ($h \approx 0.668$) from the **cached values**. Now, also compute the gradient for the bias that is obtained directly from the previously step (also **cached**):

$$\frac{\partial E}{\partial b_i^{(l)}} = \frac{\partial E}{\partial b_1^{(2)}} = \delta^{(2)} \approx -0.066$$

3. Compute the error at the hidden layer:

$$\delta^{(1)} = \delta^{(2)} \cdot w_{11}^{(2)} \cdot g'^{(1)}(a_1^{(1)})$$

where $g'^{(1)}(a)$ is the derivative of the sigmoid function:

$$g'^{(1)}(a) = \sigma(a) \cdot (1 - \sigma(a))$$

Thus,

$$g'^{(1)}(0.7) = \sigma(0.7) \cdot (1 - \sigma(0.7)) \approx 0.668 \cdot (1 - 0.668) \approx 0.222$$

Where we used the **cached values** of the activation of the hidden layer $\sigma(0.7) \approx 0.668$ from the forward pass. Therefore,

$$\delta^{(1)} \approx -0.066 \cdot 0.5 \cdot 0.222 \approx -0.0073$$

4. Compute gradients for weights and biases in the hidden layer:

$$\frac{\partial E}{\partial w_{11}^{(1)}} = \delta^{(1)} \cdot a^{(0)} \approx -0.0073 \cdot 1 \approx -0.0073$$

$$\frac{\partial E}{\partial b_1^{(1)}} = \delta^{(1)} \approx -0.0073$$

Step 3: Update Weights and Biases. Finally, we update the weights and biases using the computed gradients and the learning rate $\eta = 0.1$ (all the gradients are **cached** from the backward pass):

- Update weight from hidden to output layer:

$$w_{11}^{(2)} \leftarrow w_{11}^{(2)} - \eta \cdot \frac{\partial E}{\partial w_{11}^{(2)}} \approx 0.5 - 0.1 \cdot (-0.044) \approx 0.5044$$

- Update bias of output layer:

$$b_1^{(2)} \leftarrow b_1^{(2)} - \eta \cdot \frac{\partial E}{\partial b_1^{(2)}} \approx 0.1 - 0.1 \cdot (-0.066) \approx 0.1066$$

- Update weight from input to hidden layer:

$$w_{11}^{(1)} \leftarrow w_{11}^{(1)} - \eta \cdot \frac{\partial E}{\partial w_{11}^{(1)}} \approx 0.4 - 0.1 \cdot (-0.0073) \approx 0.40073$$

- Update bias of hidden layer:

$$b_1^{(1)} \leftarrow b_1^{(1)} - \eta \cdot \frac{\partial E}{\partial b_1^{(1)}} \approx 0.3 - 0.1 \cdot (-0.0073) \approx 0.30073$$

After this single iteration of forward and backward passes, the weights and biases have been updated to better approximate the target function $y = x$ for the input $x = 1$. Repeating this process over many iterations and samples will allow the network to learn the desired mapping.

2.5 Maximum Likelihood Estimation (MLE)

In the previous sections, we discussed how to *compute* gradients (backpropagation) and *optimize* weights (gradient descent) in neural networks. But **why** do we minimize a loss function in the first place? What's the **statistical justification** for this approach? Is there a **probabilistic interpretation** of learning in neural networks? And why is it important?

We've already seen that when we train a neural network, we *minimize a loss function* $E(w)$ (page 84). MLE gives a **statistical justification** for that loss: it's equivalent to **maximizing the probability** of observing our data given the model parameters. In other words, **MLE turns learning into a probability problem**.

Definition 9: Maximum Likelihood Estimation (MLE)

Let our model have parameters θ (or w in neural networks), and our dataset be:

$$\mathcal{D} = \{x_1, x_2, \dots, x_N\}$$

We assume that each data point is drawn from a probability distribution that depends on those parameters:

$$p(x_n \mid \theta)$$

If all samples are **i.i.d.** (independent and identically distributed) then the probability of the entire dataset is:

$$p(\mathcal{D} \mid \theta) = \prod_{n=1}^N p(x_n \mid \theta)$$

This is called the **likelihood function**:

$$L(\theta) = p(\mathcal{D} \mid \theta) = \prod_{n=1}^N p(x_n \mid \theta) \quad (47)$$

Then the **Maximum Likelihood Estimation (MLE)** is the value of θ that maximizes this likelihood:

$$\hat{\theta}_{\text{MLE}} = \arg \max_{\theta} L(\theta) = \arg \max_{\theta} p(\mathcal{D} \mid \theta) \quad (48)$$

In practice, we often maximize the **log-likelihood** instead:

$$\hat{\theta}_{\text{MLE}} = \arg \max_{\theta} \log L(\theta) = \arg \max_{\theta} \log p(\mathcal{D} \mid \theta) \quad (49)$$

Because the logarithm is a monotonic function, maximizing the log-likelihood is equivalent to maximizing the likelihood itself. Also, the logarithm allows us to turn products into sums, which are easier to work with.

🔗 What does i.i.d. mean?

The acronym **i.i.d.** stands for *independent and identically distributed*. It's a **fundamental assumption** in statistics that simplifies how we model data. When we say that our samples are i.i.d., we mean two things:

1. **Independent.** Each observation (data point) does **not depend** on the others. Formally:

$$p(x_1, x_2, \dots, x_N) = \prod_{n=1}^N p(x_n)$$

So, knowing x_1 tells us nothing about x_2 , and so on. Each is separate, independent draw from the underlying process. For example, if we toss a coin 10 times, each toss is independent of the others, assuming the coin is fair and the tosses don't influence each other.

2. **Identically Distributed.** All samples come from the **same probability distribution**. Formally:

$$x_n \sim p(x | \theta) \quad \forall n$$

This means they are generated by the **same model parameters** (θ) (e.g., same mean and variance in a Gaussian). For example, each coin toss has the same probability ($P(\text{Head}) = 0.5$).

So, when we say:

$$x_1, x_2, \dots, x_N \stackrel{\text{are i.i.d.}}{\sim} p(x | \theta)$$

We mean that each sample x_n is an independent draw from the **same** distribution underlying probability parameterized by θ . This is the **standard assumption** when deriving the Likelihood:

$$p(\mathcal{D} | \theta) = \prod_{n=1}^N p(x_n | \theta)$$

Without the i.i.d. assumption, we couldn't factor the joint probability into a product of individual probabilities, making the analysis much more complex.

🔗 Core Idea of MLE

The core idea of MLE is to find the parameter values that make the **observed data most probable** under our assumed statistical model. By maximizing the likelihood function, we identify the parameters that best explain the data we have collected. Let's illustrate this with a simple example.

Imagine a **Gaussian distribution** (bell curve) centered around some unknown true mean $\hat{\mu}$. Each black point below the curve represents one **sample** (observation): x_1, x_2, \dots, x_N . These samples:

- Come from the **same distribution** $\mathcal{N}(\mu, \sigma^2)$, so they are **identically distributed**. It means they share the same mean μ and variance σ^2 .
- Are drawn **independently** from each other, so they are **independent**.

If we were to repeat the sampling many times, we'd get different sets of samples, but all coming from *the same bell curve*.



Now, MLE asks: “*which value of μ would make these observed points most likely under the Gaussian model?*” If we shift the curve too far left or right, the points no longer lie near its center, reducing their likelihood. The “best” μ is the one centering the curve on the data cloud, called $\hat{\mu}_{\text{MLE}}$. This $\hat{\mu}_{\text{MLE}}$ is the **Maximum Likelihood Estimate** of the mean.

Let’s derive the MLE for the mean of a Gaussian distribution step-by-step.

1. **Model assumption.** We assume our data points are i.i.d. samples from a Gaussian distribution:

$$x_1, x_2, \dots, x_N \sim \mathcal{N}(\mu, \sigma^2)$$

Where σ^2 is known, and μ is the parameter we want to estimate. Each point has probability density:

$$p(x_n | \mu, \sigma^2) = \frac{1}{\sqrt{2\pi\sigma^2}} \exp\left(-\frac{(x_n - \mu)^2}{2\sigma^2}\right)$$

The **probability density** is a function that describes the likelihood of a random variable taking on a specific value. For continuous variables, it indicates how dense the probability is around that value.

2. **Likelihood of the dataset.** The likelihood of the entire dataset, assuming i.i.d. samples, is:

$$L(\mu) = p(\mathcal{D} | \mu, \sigma^2) = \prod_{n=1}^N p(x_n | \mu, \sigma^2)$$

3. **Log-likelihood.** We take the logarithm of the likelihood to simplify calculations:

$$\log \ell(\mu) = -\frac{N}{2} \log(2\pi\sigma^2) - \frac{1}{2\sigma^2} \sum_{n=1}^N (x_n - \mu)^2$$

Derivative with respect to μ . We differentiate the log-likelihood with respect to μ because we want to find the value of μ that maximizes it (and

the gradient tells us where the maximum is):

$$\begin{aligned}\frac{\partial \ell}{\partial \mu} &= -\frac{1}{2\sigma^2} \cdot \frac{\partial}{\partial \mu} \sum_{n=1}^N (x_n - \mu)^2 \\ &= -\frac{1}{2\sigma^2} \cdot \sum_{n=1}^N 2(\mu - x_n) \\ &\Rightarrow \frac{1}{\sigma^2} \cdot \sum_{n=1}^N (x_n - \mu)\end{aligned}$$

4. **Set derivative to zero.** To find the maximum, we set the derivative equal to zero and solve for μ , because at the maximum point, the slope of the function is zero:

$$\begin{aligned}0 &= \frac{1}{\sigma^2} \cdot \sum_{n=1}^N (x_n - \mu) \\ &\Rightarrow \sum_{n=1}^N x_n - N\mu = 0 \\ &\Rightarrow N\mu = \sum_{n=1}^N x_n \\ &\Rightarrow \mu = \frac{1}{N} \cdot \sum_{n=1}^N x_n\end{aligned}$$

Thus, the MLE for the mean of a Gaussian distribution is the **sample mean**:

$$\hat{\mu}_{\text{MLE}} = \frac{1}{N} \cdot \sum_{n=1}^N x_n \quad (50)$$

This derivation shows how MLE provides a principled way to estimate model parameters by maximizing the likelihood of the observed data. In this case, it leads us to the intuitive result that the best estimate for the mean of a Gaussian is simply the average of the observed samples. In simple terms, Gaussian is the geometric intuition behind the MLE of the mean.

🔗 Applying MLE to Neural Networks

In neural networks we do something that looks like this:

$$\text{Find } w^* = \arg \min_w E(w)$$

Where $E(w)$ is the **loss function** (e.g., Mean Squared Error, Binary Cross-Entropy). MLE gives the **statistical justification** for this optimization: minimizing these losses is equivalent to maximizing the likelihood of the observed data under the model defined by the neural network with parameters w . So, MLE defines *what* loss we should minimize, and **gradient descent** plus **backpropagation** define *how* to minimize it.

1. **Assume a probabilistic model for our targets.** We assume each training example (x_n, t_n) was generated by an unknown process:

$$t_n \sim p(t_n | x_n, w)$$

Where:

- x_n is the input (features).
 - t_n is the target (label).
 - w are the model parameters (weights of the neural network).
 - $p(t_n | x_n, w)$ is the probability of observing target t_n given input x_n and model parameters w .
2. **Apply the Maximum Likelihood principle.** We want to find weights that make our observed dataset as probable as possible:

$$\hat{w}_{\text{MLE}} = \arg \max_w p(\mathcal{D} | w) = \arg \max_w \prod_{n=1}^N p(t_n | x_n, w)$$

Taking the logarithm:

$$\hat{w}_{\text{MLE}} = \arg \max_w \sum_{n=1}^N \log p(t_n | x_n, w)$$

Or equivalently:

$$\hat{w}_{\text{MLE}} = \arg \min_w E(w)$$

Where:

$$E(w) = - \sum_{n=1}^N \log p(t_n | x_n, w)$$

Is the **negative log-likelihood loss**, in neural networks often called simply the **loss function** (used in training).

3. **Depending on the probabilistic assumptions, we get different loss functions.** For example:

- For **Regression tasks**, the probabilistic model is often Gaussian:

$$t_n \sim \mathcal{N}(y(x_n, w), \sigma^2)$$

With logarithm of the likelihood:

$$-\frac{1}{2\sigma^2} \cdot \sum_{n=1}^N (t_n - y(x_n, w))^2$$

This leads to the **Mean Squared Error (MSE)** loss (page 69):

$$E(w) = \frac{1}{N} \cdot \sum_{n=1}^N (t_n - y(x_n, w))^2 \quad \underbrace{w^* = \arg \min_w E(w)}_{\text{optimize weights}}$$

- For **Binary Classification tasks**, the probabilistic model is often Bernoulli:

$$t_n \sim \text{Bernoulli}(y(x_n, w))$$

With logarithm of the likelihood:

$$\sum_{n=1}^N [t_n \log y + (1 - t_n) \log (1 - y)]$$

This leads to the **Binary Cross-Entropy (BCE)** loss (page 73):

$$E(w) = -\frac{1}{N} \cdot \sum_{n=1}^N [t_n \cdot \ln(y(x_n, w)) + (1 - t_n) \cdot \ln(1 - y(x_n, w))]$$

$$\underbrace{w^* = \arg \min_w E(w)}_{\text{optimize weights}}$$

- For **Multi-Class Classification** tasks, the probabilistic model is often Categorical:

$$t_n \sim \text{Categorical}(\text{softmax}(y(x_n, w)))$$

With logarithm of the likelihood:

$$\sum_{n=1}^N \sum_{c=1}^C t_{n,c} \log y_c$$

This leads to the **Categorical Cross-Entropy (CCE)** loss (page 79):

$$E(w) = -\frac{1}{N} \cdot \sum_{n=1}^N \sum_{c=1}^C t_{n,c} \cdot \ln(y_c(x_n, w))$$

$$\underbrace{w^* = \arg \min_w E(w)}_{\text{optimize weights}}$$

So if we assume **Gaussian noise**, the MLE leads to MSE; if we assume **Bernoulli labels**, it leads to binary cross-entropy; and if we assume **Categorical labels**, it leads to categorical cross-entropy. This shows how **the choice of loss function is directly tied to our probabilistic assumptions about the data**.

In summary, MLE provides a **statistical foundation** for training neural networks by showing that minimizing common loss functions is equivalent to maximizing the likelihood of the observed data under appropriate probabilistic models. This connection helps us understand **why** we use certain loss functions and guides us in choosing the right one based on the nature of our data and task.

Deepening: How to Choose the Error Function?

Now that we understand where loss functions come from via MLE, the next question is: **How do we choose the right loss function for a given problem?** The choice depends on the **type of task** (regression vs. classification) and the **underlying probabilistic assumptions** about the data.

1. **Linear.** If our model is linear and data are separable, we can use **Perceptron Loss**. This loss focuses on maximizing the margin between classes.
2. **Regression Tasks.** If we're predicting continuous values, we often assume Gaussian noise in the targets. This leads us to use the **Mean Squared Error (MSE)** loss, which corresponds to maximizing the likelihood under a Gaussian model.
3. **Binary Classification Tasks.** If we're classifying inputs into two classes, we typically model the targets as Bernoulli-distributed. This results in using the **Binary Cross-Entropy (BCE)** loss, which maximizes the likelihood under a Bernoulli model.
4. **Multi-Class Classification Tasks.** For problems with more than two classes, we assume a Categorical distribution for the targets. This leads us to use the **Categorical Cross-Entropy (CCE)** loss, which maximizes the likelihood under a Categorical model.

In practice, it's essential to align our choice of loss function with our assumptions about the data generation process. This ensures that our training procedure is statistically sound and that we're optimizing for the most appropriate objective given our specific problem.

2.6 Perceptron Learning Algorithm

After understanding how modern feed-forward neural networks are trained (through **gradient descent**, **backpropagation**, and **MLE**), we now return to the **first learning rule ever proposed** for neural models: the **Perceptron Learning Algorithm** (PLA), introduced by Frank Rosenblatt in 1957.

❓ Why study this old algorithm after learning about modern techniques?

Because it is actually the **ancestor** of the entire modern training framework we just saw (gradient descent, error minimization, MLE, backpropagation). In simple terms, backpropagation didn't appear out of nowhere: it is a generalization of the Perceptron rule. Rosenblatt's 1957 perceptron was the **first algorithm** that *learned from data autonomously*. It introduced three ideas that survive today in modern deep learning:

1. **Weighted sum of inputs \rightarrow decision.** The perceptron **computes a weighted sum of its inputs and applies a threshold to decide its output** (0 or 1). This is the basis of all neural networks. We have already formalized this as:

$$a = w^T x + b$$

2. **Error-based correction.** The perceptron **updates its weights based on the error it makes on each training example**. This is the core idea of learning from data, which we have seen in modern networks through loss functions and gradient descent.
3. **Iterative improvement.** The perceptron learning **algorithm iteratively adjusts its weights over multiple passes through the training data**, refining its decision boundary. This iterative process is fundamental to modern training algorithms, including stochastic gradient descent.

Every deep learning model, even a transformer, still rests on these same principles.

Remark: What is an algebraic hyperplane?

In \mathbb{R}^d a (linear) **Hyperplane** is the set of points $x \in \mathbb{R}^d$ that satisfy a single linear equation of the form:

$$w^T x + w_0 = 0$$

Where:

- $w \in \mathbb{R}^d$ is the **normal vector** (perpendicular to the hyperplane).
- w_0 is the **bias/offset** shifting the hyperplane from the origin (or b in our notation).
- The **signed distance** of any point x from the hyperplane is given

by:

$$d(x, \Pi) = \frac{w^T x + w_0}{\|w\|}$$

Its **sign** tells the side of the hyperplane; its **magnitude** is the perpendicular distance.

For a linear classifier (perceptron), we assign class by the sign:

$$\text{class}(x) = \text{sign}(w^T x + w_0)$$

In 2D, a hyperplane is a line (see below). In the following figure, the hyperplane separates two classes of points in \mathbb{R}^2 . Two example points are projected perpendicularly onto the hyperplane to illustrate their distances.

Algebraic hyperplane in 2D: geometry, normal, and signed distance



The perceptron learning algorithm is designed for **binary classification tasks** where the data is **linearly separable**. It iteratively adjusts the weights of the perceptron based on the errors it makes on the training data, aiming to find a hyperplane that separates the two classes. So, we want to derive an **error function** that expresses how *wrong* the perceptron is, such that we can later minimize it using a gradient-based rule.

1. **Start from the algebraic hyperplane.** For a linear classifier, the decision boundary is a hyperplane:

$$w^T x + w_0 = 0$$

Where:

- w is the normal vector to the plane (its orientation).
- w_0 is the bias term (offset from the origin).
- x is an input vector (sample).

Every point x_i can lie:

- **Above the plane** if $w^T x_i + w_0 > 0$ (positive side, class +1).
- **Below the plane** if $w^T x_i + w_0 < 0$ (negative side, class -1).
- **On the plane** if $w^T x_i + w_0 = 0$ (neutral).

The value calculated by $w^T x_i + w_0$ is called the **activation**, **algebraic distance** or **net input** (page 57):

$$a_i = w^T x_i + w_0$$

2. **Encode class labels as $t_i \in \{+1, -1\}$**

- If a sample belongs to the positive class, set $t_i = +1$.
- If it belongs to the negative class, set $t_i = -1$.

Then the **predicted class** (the output of the perceptron) is given by:

$$\hat{y}_i = \text{sign}(a_i) = \text{sign}(w^T x_i + w_0)$$

3. **Determine whether a sample is correct or misclassified.** We multiply the predicted *algebraic distance* by the true label t_i :

$$t_i \cdot a_i \Rightarrow t_i \cdot (w^T x_i + w_0)$$

This product indicates correctness:

Case	Expression	Meaning
Correctly classified	$t_i (w^T x_i + w_0) > 0$	Sample lies on the correct side of the hyperplane.
Misclassified	$t_i (w^T x_i + w_0) < 0$	Sample lies on the wrong side.
Exactly on the boundary	$t_i (w^T x_i + w_0) = 0$	Neutral (rare case).

So this single product already *encodes correctness* of the classification.

4. **Define the set of misclassified samples.** We now define the set of misclassified samples M as:

$$M = \{i \mid t_i (w^T x_i + w_0) < 0\}$$

These are the indices of samples that are on the wrong side of the hyperplane (i.e., misclassified).

5. **Measure “how wrong” those samples are.** Each misclassified point x_i with $i \in M$ lies at a **signed distance** from the hyperplane given by:

$$d_i = \frac{w^T x_i + w_0}{|w|}$$

Since the point is misclassified, $t_i \cdot (w^T x_i + w_0) < 0$, so the signed distance is **negative** (i.e., it’s on the wrong side). To simplify, we can just use the **activation** $a_i = w^T x_i + w_0$ as a measure of error (ignoring the normalization by $|w|$). This simplification isn’t a problem because it only scales the error, not its direction.

6. **Build an error function using those distances.** To quantify the total error made by the perceptron, we sum the negative activations of all misclassified samples. So, we want a scalar function $D(w, w_0)$ that:

- Is **positive** when there are misclassifications.
- Is **zero** when all samples are correctly classified.
- Increases when misclassified points are further from the decision boundary.

Simply summing the negative activations of misclassified points achieves this:

$$D(w, w_0) = - \sum_{i \in M} t_i \cdot (w^T x_i + w_0)$$

Where:

- $w^T x_i + w_0$ is the algebraic distance (activation) of sample i from the hyperplane.
- t_i is the true label (+1 or -1) that flips the sign for misclassified points (flipping it makes it negative when misclassified).
- The negative sign in front ensures that D is positive when there are misclassifications (since $t_i \cdot (w^T x_i + w_0) < 0$ for misclassified points).
- The sum over $i \in M$ aggregates the errors from all misclassified samples.

So this function is **large when many points are misclassified or far away**, and **zero when all points are correctly classified**.

7. **Objective: Minimize this error function.** The perceptron learning algorithm aims to find weights w and bias w_0 that minimize the error function $D(w, w_0)$. Formally:

$$\min_{w, w_0} D(w, w_0) = \min_{w, w_0} \left(- \sum_{i \in M} t_i \cdot (w^T x_i + w_0) \right)$$

Minimizing D will push $t_i \cdot (w^T x_i + w_0)$ to be **positive** for all samples, meaning all points will be **correctly classified**.

Now that we have defined the error function $D(w, w_0)$ that quantifies how wrong the perceptron is, we can proceed to derive the **Perceptron Learning Algorithm** by finding a way to update the weights w and bias w_0 to minimize this error. This will involve computing the gradients of D with respect to w and w_0 , and using these gradients to iteratively adjust the parameters in the direction that reduces the error. In simple terms, we have developed the recipe (the error function) and now we will derive the cooking instructions (the learning rule).

1. **Compute the gradient.** We'll compute the **partial derivatives** with respect to w and w_0 :

$$\begin{aligned}\frac{\partial D}{\partial w} &= - \sum_{i \in M} t_i \cdot \frac{\partial (w^T x_i + w_0)}{\partial w} \\ &= - \sum_{i \in M} t_i \cdot x_i\end{aligned}$$

$$\begin{aligned}\frac{\partial D}{\partial w_0} &= - \sum_{i \in M} t_i \cdot \frac{\partial (w^T x_i + w_0)}{\partial w_0} \\ &= - \sum_{i \in M} t_i \cdot 1\end{aligned}$$

2. **Apply gradient descent.** Gradient descent updates parameters **in the direction opposite to the gradient** to minimize the error:

$$\begin{aligned}w^{(\text{new})} &= w^{(\text{old})} - \eta \cdot \frac{\partial D}{\partial w} \\ w_0^{(\text{new})} &= w_0^{(\text{old})} - \eta \cdot \frac{\partial D}{\partial w_0}\end{aligned}$$

Where η is the learning rate (a small positive constant). Substituting the partial derivatives calculated earlier:

$$\begin{aligned}w^{(\text{new})} &= w^{(\text{old})} - \eta \cdot \left(- \sum_{i \in M} t_i \cdot x_i \right) = w^{(\text{old})} + \eta \cdot \sum_{i \in M} t_i \cdot x_i \\ w_0^{(\text{new})} &= w_0^{(\text{old})} - \eta \cdot \left(- \sum_{i \in M} t_i \right) = w_0^{(\text{old})} + \eta \cdot \sum_{i \in M} t_i\end{aligned}$$

⚠ Trying to optimize over all misclassified points at once. Here, we are happy to see that the updates **add contributions from all misclassified points**, pushing the weights and bias in the direction that reduces their error (i.e., moves *all* misclassified points to the correct side of the hyperplane $\sum_{i \in M} t_i \cdot x_i$ and $\sum_{i \in M} t_i$).

However, this approach can be **computationally expensive for large datasets since it requires summing over all misclassified points in each update**. Furthermore, there is **no randomness**, which can lead to slow convergence and getting stuck in suboptimal solutions. To address these issues, we can add a pinch of **stochasticity** to the learning process.

3. **Make it *stochastic*.** The word “stochastic” means “*involving randomness or uncertainty*”. It comes from the Greek “*stochastikos*”, meaning “*able to guess*” or “*randomly determined*”. So a **stochastic process** is one that includes random variables or random choices; instead, a **deterministic process** always behaves the same way for the same inputs (no randomness). In neural networks, **stochastic** means that we don’t **compute the gradient** using *all* training data at once, but rather we approximate it **using a *subset*** (or even a single sample). This introduces a bit of *random noise* in each update, but makes learning faster and more dynamic.

In perceptron learning algorithm, computing the whole sum over all misclassified points M can be expensive and inefficient, especially for large datasets. Instead, we can update **one misclassified point at a time**:

$$w^{(\text{new})} = w^{(\text{old})} + \eta \cdot t_i \cdot x_i$$

$$w_0^{(\text{new})} = w_0^{(\text{old})} + \eta \cdot t_i$$

- $t_i \cdot x_i$ are the points in the direction that will move x_i to the correct side of the hyperplane.
- $\eta > 0$ is the **learning rate** (small step size).

This approach is called **Stochastic Gradient Descent (SGD)** (or **Batch Gradient Descent** with batch size 1, where the **batch size is the number of samples used to compute the gradient at each step**) because we use a single (or a few) random samples to approximate the gradient, rather than the full dataset.

This makes the learning process more efficient and allows the perceptron to adapt quickly to new data because each update is based on the most recent misclassification and not the entire dataset at once. See the Figure 13 for an illustration of stochastic vs full-batch updates (page 116).

4. **Interpret geometrically.** We can interpret the updates geometrically:
- **Case 1: Point correctly classified.** If $t_i \cdot (w^T x_i + w_0) > 0$, no update is made.
 - **Case 2: Point misclassified.** If $t_i \cdot (w^T x_i + w_0) < 0$, then update using:

$$w \leftarrow w + \eta \cdot t_i \cdot x_i$$

$$w_0 \leftarrow w_0 + \eta \cdot t_i$$

This pushes the hyperplane **towards the misclassified point**, reducing its error $D(w, w_0)$.

Intuitively:

- If $t_i = +1$ (positive class), the point is misclassified, so we **add** x_i to w to move the hyperplane closer to w .
- If $t_i = -1$ (negative class) and the point is misclassified, we **subtract** x_i from w to move the hyperplane away from w .



Figure 13: An illustration example of stochastic updates vs full-batch updates. The contours are the **MSE loss** for a simple linear regression in parameter space (a, b) . **Batch Gradient Descent** follows a smooth path (solid line) using the **full dataset gradient** each step, while **Stochastic Gradient Descent** (dashed line) takes a more erratic path using **individual sample gradients**, leading to faster but noisier convergence.

```

1 // Init
2 Initialize  $w$ ,  $w_0$  = small random values
3 Set learning rate  $\eta > 0$ 
4 // Training loop
5 while not converged:
6     for each training sample  $(x_i, t_i)$ :
7         // Compute activation
8          $a_i = w^T x_i + w_0$ 
9         // If misclassified update weights and bias
10        if  $t_i \cdot a_i \leq 0$ :
11             $w \leftarrow w + \eta \cdot t_i \cdot x_i$ 
12             $w_0 \leftarrow w_0 + \eta \cdot t_i$ 

```

Listing 1: Perceptron Learning Algorithm

2.7 Summary

This section starts with the **simplest neuron** (the perceptron, page 38) and ends with the **first learning algorithm** (the Perceptron Learning Rule), showing how these early ideas evolved into the modern **feed-forward networks** that can learn complex, non-linear patterns.

1. **Where we started: the Perceptron model** (page 38). At the beginning of the chapter, we see historical context: the perceptron as the first trainable neural network model, invented by Frank Rosenblatt in 1957. It introduced the idea of adjusting weights based on errors to learn from data:

$$y = \text{sign}(w^T x + b)$$

This was the **first artificial neuron**, a linear classifier with a hard threshold activation function. However, it could only solve linearly separable problems and had limitations (e.g., XOR problem).

2. **Multilayer networks (FNNs)**. To overcome this limitation, we introduced **hidden layers**, **differentiable activations** (sigmoid, tanh), and **continuous outputs**. Now the model can approximate **any continuous function**, not just linear boundaries. This is what transforms the perceptron into a **Feed-Forward Neural Network (FNN)**.
3. **How do we train these networks?** That lead to:
 - **Gradient descent**: an optimization algorithm to minimize the loss function by iteratively updating weights in the direction of the steepest descent.
 - **Backpropagation**: an efficient way to compute gradients for all weights in the network using the chain rule of calculus (a sort of cache mechanism to avoid redundant calculations).
 - **Maximum Likelihood Estimation (MLE)**: a statistical framework to derive loss functions (e.g., cross-entropy for classification, mean squared error for regression) based on the likelihood of the observed data given the model parameters.

We saw how modern NNs *learn*, layer by layer, using data and gradients.

4. **Return to the perceptron learning algorithm**. Once we understood *how modern networks learn*, we revisited the **Perceptron Learning Algorithm** as a simple case of these principles. It uses a Stochastic Gradient Descent (SGD) approach to update weights based on individual training examples.

3 Neural Networks and Overfitting

3.1 Universal Approximation Theorem

During the 1980s, researchers were trying to **understand the theoretical power** of neural networks. Before this period, many scientists were skeptical about the capabilities of neural networks: “*could neural networks really learn any kind of relationship between inputs and outputs, or were they limited to simple functions?*”. In 1989-1991, a series of papers by:

- **George Cybenko (1989)**: “*Approximation by superpositions of a sigmoidal function*” [1];
- **Kurt Hornik (1991)**: “*Approximation Capabilities of Multilayer Feed-forward Networks*” [3].

Proved rigorously that: **even a single hidden layer feed-forward neural network with enough neurons and a non-linear activation (like sigmoid or tanh) can approximate any continuous function on a compact domain of \mathbb{R}^n to any desired degree of accuracy**. This result gave **mathematical legitimacy** to neural networks, showing that they are not just *pattern machines*, but theoretically *universal function approximators*.

Formal Statement

Let's formalize the theorem.

Theorem 2 (Universal Approximation Theorem). Let $f : \mathbb{R}^n \rightarrow \mathbb{R}$ be a **continuous** function defined on a **compact set** $K \subset \mathbb{R}^n$.

Then, for any smaller number $\varepsilon > 0$, there exists a neural network function $F(x)$ of the form:

$$F(x) = \sum_{j=1}^m \alpha_j \cdot g(w_j^T x + b_j) \quad (51)$$

Such that:

$$|F(x) - f(x)| < \varepsilon \quad \forall x \in K \quad (52)$$

Where:

- $g(\cdot)$ is a **nonlinear, continuous, bounded activation function** (e.g., sigmoid, tanh);
- α_j, w_j, b_j are the network parameters (weights and biases);
- m is the number of neurons in the hidden layer.
- ε is the desired approximation accuracy.

In other words, with **enough hidden neurons**, a simple feedforward neural network can represent **any function**, no matter how complex.

💡 Intuition

The Universal Approximation Theorem tells us that **neural networks are incredibly powerful function approximators**. Even with just a **single hidden layer**, they can learn to represent **any continuous function** to an arbitrary degree of accuracy, as long as we provide enough neurons. This is because the non-linear activation functions allow the network to **combine simple building blocks** (the outputs of individual neurons) into **complex structures** that can capture intricate patterns in the data. However, it's important to note that while the theorem guarantees the existence of such a network, it does not provide a practical way to find the right architecture or parameters, nor does it address issues like **overfitting** or **generalization** to unseen data.

✖ **Geometric Intuition.** Geometrically, each neuron in the hidden layer defines a **non-linear “bump”** or “ridge” in the input space. By combining enough of these bumps (weighted by α_j), the network can **shape its output** to follow any desired surface. Visually, if we had a 2D function $f(x_1, x_2)$, each hidden neuron adds a small deformation to the surface. Stacking many of them yields a highly flexible model:

$$f(x_1, x_2) \approx \sum_{j=1}^m \alpha_j \cdot g(w_{j1} \cdot x_1 + w_{j2} \cdot x_2 + b_j)$$

So, neural networks are **universal sculptors** of mathematical functions, capable of molding their outputs to fit any continuous shape we desire.

✂ Practical Implications

The theorem tells us **existence**, not **constructability** (it says a perfect network *exists*, but not how to find its weights efficiently). In practice, we rely on **training algorithms (like backpropagation)**, which may get stuck in local minima or underfit/overfit the data. Also, even though a single layer is theoretically enough, **deep networks** (many layers) can approximate the same function with *fewer neurons* and *more efficient representations*. This is why *deep learning* became the dominant paradigm.

⚖ Ockham's Razor and Model Simplicity

The idea dates back to **William of Ockham (c. 1285-1349)**, a Franciscan friar and philosopher who formulated a logical and methodological principle still fundamental to science and machine learning “*Entia non sunt multiplicanda praeter necessitatem*” (entities must not be multiplied beyond necessity). In essence, **prefer the simplest explanation that fits the data**. This became known as **Ockham's Razor**, where “razor” metaphorically represents the act of **cutting away unnecessary complexity**.

In the context of Neural Networks and Deep Learning, Ockham's Razor suggests that when building models, we should **favor simpler architectures** that adequately capture the underlying patterns in the data without introducing unnecessary complexity. In other words, among all models that can explain the



Figure 14: This grid of four plots illustrates how a simple 1-hidden layer network (with 20 neurons) can approximate a nonlinear function, such as a sine wave. This simple 1-hidden layer neural network learns to approximate $\sin(x)$ even though we never told it what “sine” is. Also, this example shows how increasing the number of iterations allows the network to better fit the target function.

training data, choose the one with the **lowest complexity** that still generalizes well to unseen data. Because neural networks are universal approximators, they can model **almost anything**, including true underlying patterns and random noise. But this flexibility is dangerous: a too-powerful model may **memorize** the training data rather than **learn patterns**, leading to **overfitting**. However, a model that is too simple may **underfit**, failing to capture important structures in the data. Thus, Ockham's Razor guides us to find a **balance** between simplicity and complexity, aiming for models that are just complex enough to capture the true patterns without overfitting.

Remark: What is Overfitting?

Overfitting occurs when a **model learns** not just the **true patterns** in the data, **but also the random noise**. It's like memorizing answer for an exam instead of understanding the subject; we do well on the questions we saw before (training data), but fail on new ones (test data). Imagine fitting a curve to data points:

Fit Type	Description
Underfitting	The model is too simple (e.g., a straight line when the pattern is curved), it misses important structure.
Good Fit	The model captures the true pattern without being too complex.
Overfitting	The model bends and twists to go exactly through every training point, even if those points contain random noise.

⚠ Our model is overfitting when we observe the following:

- **Training error:** very *low*
- **Test error:** *high*

The model performs **too well** on the training set because it's **memorized it**, not generalized it. Usually, we can spot overfitting by plotting training and test errors over time:



Remark: What is Underfitting?

Underfitting occurs when a model is **too simple** to capture the underlying structure or patterns of the data. It performs poorly not only on unseen (test) data but **also on the training data**. Formally, if $f(x)$ is the true function we want to learn, and \hat{f} is our model's prediction, underfitting means that:

$\hat{f}(x)$ cannot approximate $f(x)$ even on the training set

So, the **training error remains high**, and naturally the **test error** will be high as well.

We can think of underfitting as using a **too rigid model** for a complex relationship. For example, trying to fit a **straight line** to data that follows a **sinusoidal curve**, or training a neural network with **too few neurons/layers**, so it can't represent the non-linearities of the data. The model simply **doesn't have enough capacity** (parameters, complexity, expressiveness) to learn the data's structure.

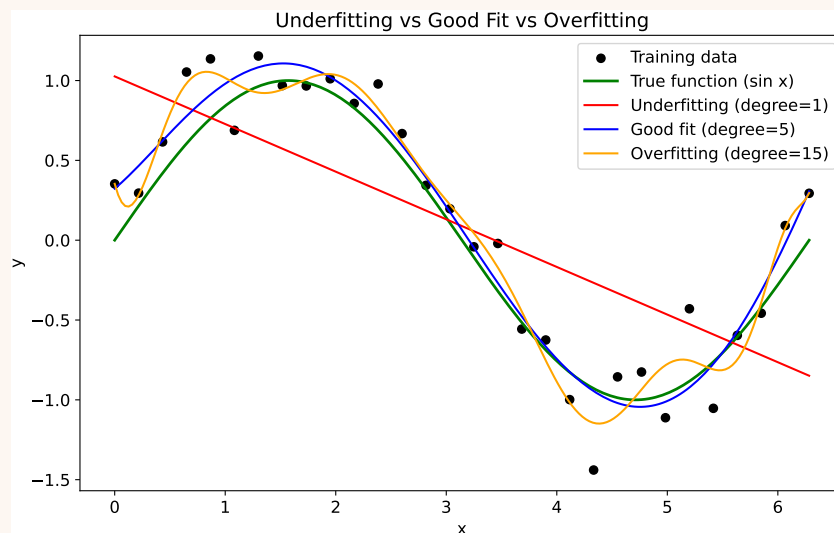

⚠ In a neural network context, underfitting can occur when:

- It has **too few neurons** or **layers** to represent the data completely.
- The **training time** is too short → not enough gradient updates to learn the patterns.
- The **learning rate** is too high → never converges properly.
- Strong **regularization** (e.g., large weight decay, dropout) limits learning capacity.
- Features are **not informative** (bad processing, missing normalization).

3.2 Model Complexity

Machine learning, and neural networks in particular, are based on an **inductive assumption**: “if a model performs well on a **large and representative set of training examples**, then it will also perform well on **unseen examples drawn from the same distribution**”. This is called **Inductive Hypothesis** (or **Inductive Bias**) because it assumes that the patterns learned from the training data will generalize to new data.

In other words, we **trust that patterns learned from the training data generalize** to future data, as long as the data are **independent and identically distributed (i.i.d.)**, and the model captures the **true underlying structure** rather than random noise.

Formally, if:

$$E_{\text{train}} = \mathbb{E}_{(x,t) \sim D_{\text{train}}} \left[(f(x; w) - t)^2 \right]$$

is the expected training error, and

$$E_{\text{test}} = \mathbb{E}_{(x,t) \sim D_{\text{test}}} \left[(f(x; w) - t)^2 \right]$$

is the expected test error, where D_{train} and D_{test} are drawn from the same distribution, **then the inductive hypothesis assumes** $E_{\text{train}} \approx E_{\text{test}}$ when:

- $D_{\text{train}} \approx D_{\text{test}}$ (i.i.d. data)
- The model has learned **general rules** rather than memorizing specific examples (i.e., it has not overfitted)

If that **assumption breaks** (e.g., due to *too high complexity*, *data shift*, or *small dataset*), **generalization fails**, leading to poor performance on unseen data.

❓ How can we quantify model complexity?

The **complexity** of a neural network is determined by several factors, including:

- The **number of parameters** (weights and biases) in the network: More parameters generally mean higher complexity.
- The **depth** of the network (number of layers): Deeper networks can capture more complex patterns.
- The **nonlinearities** introduced by activation functions: More complex activation functions can increase the model’s capacity to learn intricate patterns.
- The **regularization** applied. Regularization is a technique used to reduce model complexity and prevent overfitting.

As complexity increases, the model’s **capacity** to fit the data grows.

❓ Not too complex, not too simple: how to find the right balance?

Finding the right model complexity is crucial for good generalization. This involves balancing:

- **Underfitting:** When the model is too simple to capture the underlying patterns in the data, leading to high bias and poor performance on both training and test data.
- **Overfitting:** When the model is too complex and captures noise in the training data, leading to low training error but high test error (high variance).

This balance is often referred to as the **Bias-Variance Trade-off**, a mathematical intuition that helps explain the relationship between model complexity, bias, and variance:

$$E_{\text{test}} = E \left[\left(y - \hat{f}(x) \right)^2 \right] = \underbrace{(\text{Bias}^2)}_{\text{Systematic error}} + \underbrace{\text{Variance}}_{\text{Sensitivity error}} + \underbrace{\text{Noise}}_{\text{Irreducible error}} \quad (53)$$

Where:

- E_{test} is the expected test error.
- y is the true output.
- $\hat{f}(x)$ is the model's prediction.
- **Bias** is the systematic error introduced by approximating a real-world problem with a simplified model. High bias can cause the model to miss relevant relations between features and target outputs (underfitting). For example, a linear model trying to fit a highly nonlinear relationship will have high bias.
- **Variance** is the sensitivity error due to fluctuations in the training data. High variance can cause the model to model the random noise in the training data rather than the intended outputs (overfitting). For example, a very deep neural network with many parameters may fit the training data perfectly but perform poorly on unseen data.
- **Noise** is the irreducible error inherent in the data itself, which cannot be eliminated by any model. For example, measurement errors or inherent randomness in the data generation process contribute to noise.

The goal is to find a model complexity that minimizes the total error, which is the sum of bias and variance, paying attention to underfitting (high bias, low variance) and overfitting (low bias, high variance). In practice, the **inductive hypothesis** is what makes machine learning possible, model complexity decides whether this hypothesis *holds* or *breaks*, and the bias-variance trade-off provides a framework to understand and manage this balance.

Definition 1: Inductive Hypothesis

The **Inductive Hypothesis** (or **inductive bias**) is the fundamental assumption that **a model that performs well on the training data will also perform well on unseen data**, proved that both come from the **same underlying distribution**.

In mathematical terms:

$$E_{\text{test}} \approx E_{\text{train}} \quad \text{if} \quad D_{\text{train}} \sim D_{\text{test}} \quad (54)$$

Where E_{train} and E_{test} are the expected training and test errors, respectively, and D_{train} and D_{test} are the training and test data distributions; the \sim symbol indicates that both datasets are drawn from the same distribution.

This assumption underlies *all* machine learning: **without it, no matter how low the training error is, we would have no reason to believe the model will generalize to new data.**

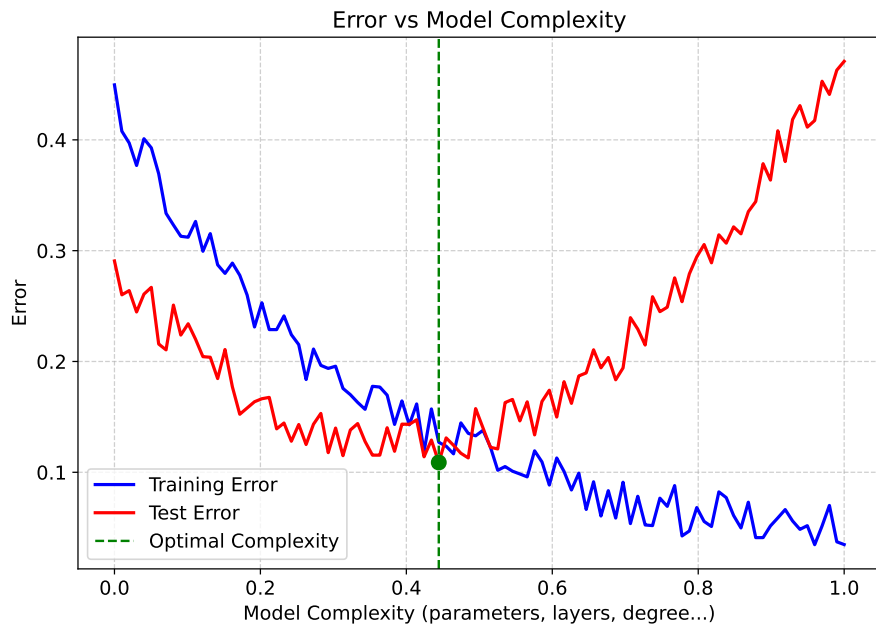

Figure 15: This plot illustrates the **Model Complexity vs. Error Curve**, showing how **training** and **test** errors evolve as **model complexity** increases, giving the classic U-shaped curve for test error. Initially, as model complexity increases, both training and test errors decrease, indicating better fit to the data. However, beyond a certain point (the optimal complexity), the test error starts to increase due to overfitting, while the training error continues to decrease. The optimal model complexity is where the test error is minimized, balancing bias and variance effectively.

3.3 Measuring Generalization

When we train a neural network, we typically monitor the **training loss** (i.e., how well the model predicts the training data). However, a **low training error** does *not* necessarily mean that our model is generalizing well to unseen data.

⚠ **The model has *seen* the training data.** The model's parameters were **directly optimized** to minimize that same error. So it's like asking a student to re-solve the same exercises used in the exam preparation. Success there tells us *nothing* about their ability to handle new ones.

$$E_{\text{train}} = \text{Empirical Risk (on known data)}$$

$$E_{\text{test}} = \text{True Risk (on unseen data)}$$

⚠ **Optimism bias.** Since the model *learned from* those points, the estimate of performance on that data is **optimistically biased**, it always looks better than reality.

$$E_{\text{train}} \leq E_{\text{test}}$$

Always true for flexible models that can overfit the training data. The more complex the model, the stronger the bias (the model can fit noise, artificially lowering training error E_{train}).

⚠ **Example.** Imagine fitting a very flexible polynomial to noisy data:

- With degree 1 (linear), training error is high (underfitting).
- With degree 15, training error goes to zero, but the curve oscillates wildly. Test error on unseen data is huge (overfitting).

That's why we cannot rely on training error E_{train} to assess generalization. It **doesn't measure generalization**, only memorization of training data.



❓ How to measure generalization?

To correctly **measure generalization**, we must evaluate on data the model **has never seen during training**. This is done by **dataset splitting**. We divide the available dataset D into disjoint subsets:

Set	Purpose	Size
Training set	Learn model parameters (weights, biases).	During training.
Validation set	Tune hyperparameters, monitor overfitting.	During training.
Test set	Asses final generalization performance.	After training.

The goal is:

Training data → Model fitting
 Validation data → Model selection
 Test data → Model assessment

This ensures that the **test error** E_{test} is an **unbiased estimate** of the model's true generalization performance on unseen data.

❓ Okay, but how to split the data?

The most common approach is **Random Subsampling** (or Hold-Out Method):

1. Randomly **shuffle** the **dataset** D .
2. Randomly **split** our **dataset** into three disjoint subsets, for example:
 - 70% for training,
 - 15% for validation,
 - 15% for testing.
3. **Train** on the training set.
4. **Tune** on the validation set.
5. **Evaluate** once on the test set.

Because of the randomness in sampling, we often repeat the split several times (with different seeds) and **average** the results to reduce bias. This process is, of course, automated using libraries like **scikit-learn** (Python), not done manually.

⚠ Use Stratified Sampling. Imagine we have a dataset for binary classification with 90% of class A and 10% of class B. That means 90% of our data are Class A and only 10% are Class B (**class imbalance**). If we randomly split our dataset into training and test sets (say, 80% training, 20% test), there's a **risk** that one of the splits contains *almost no examples of Class B*. To avoid this, we use **Stratified Sampling**, which ensures that **each subset (train, validation and test) preserves the same class properties as the original dataset**. In our example, both training and test sets would have approximately 90% of Class A and 10% of Class B, maintaining the class distribution.

3.4 Terminology Clarifications

In the context of neural networks and deep learning, certain terms are often used interchangeably or may have nuanced meanings depending on the context. Here are some clarifications on commonly used terminology:

- **Training Dataset.** Let's start from the whole thing we have available to us. The **training dataset** (sometimes called the *available dataset*) is the **complete collection of samples we can access for building and evaluating our model**. It contains all our labeled examples:

$$\mathcal{D} = \{(x_i, t_i)\}_{i=1}^N$$

But we will **not** train our model on all of them at once. We'll split them into smaller subsets with different purposes.

- **Training Set.** The **training set** is the portion of the **data used to fit the model parameters** (i.e., to adjust the weights and biases so that the network learns patterns). It is **used during backpropagation and gradient descent**. The loss computed on this set is called the **training loss** and drives weight updates. Performance on this set tells us if the model is *learning*, but **not if it generalizes well**.

$$E_{\text{train}} = \frac{1}{N_{\text{train}}} \sum_{i=1}^{N_{\text{train}}} (t_i - f(x_i; w))^2$$

We *can* monitor the training loss over epochs to see if the model is converging, but it's not sufficient to decide if the model is "good" (we'll soon use validation for that).

- **Validation Set.** The **validation set** is used to **evaluate and tune** the model *during* training, without directly affecting the weights. It's like a "preview" of how the model will perform on new data. The main purposes of the validation set are:
 - Selecting **hyperparameters** (like learning rate, number of neurons, regularization, dropout rate, etc.).
 - Performing **early stopping** (detecting overfitting by monitoring validation loss).
 - Comparing different model architectures.

We typically compute a **validation loss** or **validation accuracy** after each epoch:

$$E_{\text{val}} = \frac{1}{N_{\text{val}}} \sum_{i=1}^{N_{\text{val}}} (t_i - f(x_i; w))^2$$

When validation error starts increasing while training error decreases, it's a sign of **overfitting**.

- **Test Set.** The **test set** is used *only once*, at the very end, to obtain an **unbiased estimate of the models generalization performance**. It acts as a *simulation of the real world*: the model has never seen these

samples during training or validation. No gradient updates or hyperparameter tuning should be done based on test set performance. Its purpose is **final assessment** only.

$$E_{\text{test}} = \frac{1}{N_{\text{test}}} \sum_{i=1}^{N_{\text{test}}} (t_i - f(x_i; w))^2$$

After we've looked at the test performance, we should not go back and tune hyperparameters, otherwise the test set stops being “unseen” data, and our estimate becomes optimistically biased.

- **Golden Rule:** Always keep the test set completely separate until the very end. Use training and validation sets for model development, and only use the test set for final evaluation. So, **never use validation/test data to update model weights.**



Figure 16: Visualization of the relationships between training, validation, and test sets within the overall training dataset.

3.5 Cross-Validation Techniques

Cross-Validation is the use of the **training dataset** to both: train the model (*parameter fitting* and *model selection*), and **estimate its error on new data**. In other words, we don't need a separate external test dataset for every trial, we can reuse the available data intelligently (e.g., part for training, part for checking generalization).

💡 **Main Idea.** Instead of holding out a single fixed portion (like in the simple *hold-out* method), cross-validation systematically **rotates** which samples are used for training and which for validation. Each sample eventually acts as validation data once and training data many times. Thus, we can:

- **Train multiple models** on different training subsets;
- **Validate** each on the complementary subset;
- **Average the validation errors** to get a more robust estimate of the model's true performance on unseen data.

It is especially useful when the dataset is limited, as it maximizes the use of available data for both training and validation. However, other techniques (like hold-out, LOOCV, K-Fold) are specific implementations of cross-validation with different trade-offs in terms of bias, variance, and computational cost. In the following, we explore some of these techniques.

3.5.1 Hold-Out Validation

The **Hold-Out Validation** (or **Hold-Out Method**) is the simplest form of cross-validation. It consists of dividing the available dataset into **two or three subsets**, each serving a specific role in training, tuning, and evaluating the model. This method provides a first, practical way to test the **inductive hypothesis**, that a model performing well on unseen data will also generalize to future examples (page 123).

🔍 How does it work?

In the typical **three-way split**, we start from the **training dataset**, i.e., all the data we can use to develop the model, we then split it into disjoint subsets:

- **Training Set**: This subset is used to **parameter fitting**, i.e., to train the model by adjusting its weights based on the input-output pairs.
- **Validation Set**: This subset is used to **model selection**, i.e., to evaluate different model configurations (e.g., architectures, hyperparameters) and select the best one based on its performance on this set.
- **Test Set** (hold-out): This subset is used to **model assessment**, i.e., to provide an unbiased evaluation of the final model's performance on unseen data after training and validation are complete.

The steps are as follows:

1. **Divide** the available dataset into training and validation (and possibly test) sets.
2. **Train** the neural networks using only the training set.
3. **Validate** periodically on the validation set to monitor generalization:
 - Tune hyperparameters (e.g., learning rate, architecture) based on validation performance.
 - Apply *early stopping* if validation error starts to increase (indicating overfitting).
4. **Assess** the final model on the hold-out test set (data not seen during training) to estimate its true generalization error.

The hold-out validation gives an estimate of how well the model performs on *unseen data* by simulating future inputs using the reserved portion of the dataset. It's essentially a “**miniature deployment test**” performed before real-world use.

⚠ Risks and Limitations

While hold-out validation is straightforward and easy to implement, it has some limitations. The main risk is that **hold-out validation can be biased** depending on how the data are split:

1. Non-representative sampling

- The validation set may not accurately reflect the data distribution.
- The estimated generalization error may be too optimistic or too pessimistic.

2. Small datasets

- If we hold out too many samples, there are too few left for training.
- If we hold out too few, the validation estimate becomes noisy and unreliable.

3. Unbalanced classes (classification case)

- If the classes are not represented equally in the training and validation sets, the model may not learn to generalize well across all classes.

✓ **Solution:** use **stratified sampling** (page 127) to maintain class proportions in each subset.

4. Single split variability

- A different random split can yield a different result.
- The error estimate depends too much on “which data” ended up in the validation set.

✓ **Solution:** Later, we will see more robust techniques (like **K-Fold Cross-Validation**) that mitigate this issue by averaging results over multiple splits.

❓ When to use Hold-Out Validation?

Hold-out validation is most appropriate when:

- ✓ When the **dataset is large enough** to afford separate training, validation and test sets without sacrificing training data. With large enough we mean at least a few thousand samples.
- ✓ When we want **fast model evaluation** without the computational overhead of more complex cross-validation methods (only one training phase).
- ✓ When small fluctuations in the validation split are not expected to significantly affect the model selection process.

3.5.2 Leave-One-Out Cross-Validation (LOOCV)

Leave-One-Out Cross-Validation (LOOCV) is a special case of *K-Fold Cross-Validation* (next section) where the number of folds K is equal to the number of samples N in the dataset. It means that each data point acts **once** as validation data, and $N - 1$ times as part of the training set.

✂ How does it work?

1. Given a dataset with N samples:

$$\mathcal{D} = \{(x_1, t_1), (x_2, t_2), \dots, (x_N, t_N)\}$$

2. For each sample $i = 1, 2, \dots, N$:

- Train the model on all samples except the i -th one:

$$\mathcal{D}_{\text{train}}^{(i)} = \mathcal{D} \setminus \{(x_i, t_i)\}$$

- Validate (test) the model on the i -th sample:

$$\mathcal{D}_{\text{val}}^{(i)} = \{(x_i, t_i)\}$$

3. Collect all validation errors E_i from each iteration, and compute the **average error**:

$$\hat{E}_{\text{LOOCV}} = \frac{1}{N} \cdot \sum_{i=1}^N E_i$$

This average error \hat{E}_{LOOCV} gives an **almost unbiased estimate** of the model's generalization error.

⚠ Risks and Limitations

While LOOCV maximizes data usage for training and provides a nearly unbiased error estimate, it has some drawbacks:

1. **Computational Cost.** We must train the model N times (once for each sample), which can be **prohibitively expensive** for large datasets or deep neural networks.
2. **High variance in models.** Each training set differs by only one sample, so the models can be **very similar**. This can lead to high variance in the validation errors, making the average error estimate less stable.
3. **Not practical for deep learning.** Neural networks often require thousands of training iterations to converge, making LOOCV impractical for large-scale problems.

🔍 When to use LOOCV?

LOOCV has an **unbiased estimate** (each data point serves as validation once, so every sample influences the estimate equally) and an **efficient use of data** (almost all samples are used for training in each iteration, ideal when data are scarce). Thanks to these properties, LOOCV is particularly useful when:

- ✓ When N is **small** (e.g., a few hundred samples or less).
- ✓ When we want an **almost unbiased** generalization error estimate.
- ✓ When computation time is **not a concern** (e.g., simple models).

LOOCV approximates the *true expected error* E_{test} and it's nearly unbiased because each sample plays both roles, training and validation, but it tends to have **high variance** because each training set is almost identical, leading to similar models. However, for modern deep learning, it's mostly of **theoretical interest**, a conceptual benchmark rather than a practical tool.

3.5.3 K-Fold Cross-Validation

K-Fold Cross-Validation divides the available dataset into K equally (or nearly equally) sized subsets, called *folds*. The model is trained and validated K times, each time using a different fold as the **validation set**, and the remaining $K - 1$ folds as the **training set**. After completing all K rounds, the K validation errors are **averaged** to estimate the model's overall generalization performance.

✂ How does it work?

1. Given a dataset with N samples:

$$\mathcal{D} = \{(x_1, t_1), (x_2, t_2), \dots, (x_N, t_N)\}$$

2. Split the dataset \mathcal{D} into K *folds* (disjoint subsets):

$$\mathcal{D} = \mathcal{D}_1 \cup \mathcal{D}_2 \cup \dots \cup \mathcal{D}_K$$

Where each fold \mathcal{D}_k contains approximately $\frac{N}{K}$ samples:

$$|\mathcal{D}_k| \approx \frac{N}{K}, \quad \text{for } k = 1, 2, \dots, K$$

3. For each fold $k = 1, 2, \dots, K$:

- Train the model on the other $K - 1$ folds (i.e., all folds except the k -th one, mathematically $\mathcal{D} \setminus \mathcal{D}_k$):

$$\mathcal{D}_{\text{train}}^{(k)} = \bigcup_{\substack{j=1 \\ j \neq k}}^K \mathcal{D}_j$$

- Validate (test) the model on the k -th fold:

$$\mathcal{D}_{\text{val}}^{(k)} = \mathcal{D}_k$$

- Compute the validation error \hat{e}_k on the validation set $\mathcal{D}_{\text{val}}^{(k)}$.

4. Collect all validation errors E_k from each iteration, and compute the **average error**:

$$\hat{E}_{\text{K-Fold}} = \frac{1}{K} \cdot \sum_{k=1}^K \hat{e}_k$$

This average error $\hat{E}_{\text{K-Fold}}$ provides an estimate of the model's generalization error.

Differently from LOOCV, K-Fold Cross-Validation allows us to choose a smaller K :

- **5-Fold Cross-Validation** is the most commonly used value, balancing bias and variance in the error estimate.

- **10-Fold Cross-Validation** is also popular, especially in scenarios where more data is available, providing a slightly lower bias at the cost of increased computational time.
- **Stratified $K(K = N)$ -Fold Cross-Validation** equivalent to LOOCV, where each fold contains exactly one sample. Unbiased but computationally expensive.
- **2 or 3-Fold Cross-Validation** can be used for very large datasets where computational efficiency is a concern, but may lead to higher variance in the error estimate.

⚠ Limitations and ✅ Advantages

Compared to Hold-Out, it uses the entire dataset more efficiently because each sample is used for validation once and for training $K - 1$ times (lower bias). Also, **compared to LOOCV**, it is much cheaper computationally (only K trainings instead of N).

- ✅ **Efficient data usage**: all samples contribute to both training and validation.
- ✅ **Reduced bias**: the averaged approximates the expected generalization error better than a single split.
- ✅ **Stability**: more reliable than hold-out because the specific data division matter less.
- ❌ **Computational cost**: the model is trained K times, still heavier than a single hold-out validation. For deep neural networks, this can be impractical.
- ❌ **Data leakage risk**: all processing (normalization, scaling, etc.) must be **recomputed inside each fold**, otherwise information from the validation folds can leak into the training folds.
- ❌ **Variance in small datasets**: if K is too small, each fold may not represent the full data distribution well.

3.5.4 Nested Cross-Validation

When we train a neural network (or any machine learning model), we actually perform **two separate activities**:

- **Model selection**: choose the *best configuration* (e.g., hyperparameters, architecture) based on performance on a validation set.
- **Model assessment**: estimate the *true generalization ability* of the final chosen model on unseen data.

⚠ But here lies a **problem**: in most cross-validation setups, **we reuse the same data for both tasks**. That means we **peek** at our test data while tuning our model, leading to **optimistic bias** in our performance estimates.

❓ **Why that's a problem (hidden optimism)?** Let's say we're testing 10 different neuronal network architectures and we run **5-fold cross-validation** ($K = 5$) to see which performs best.

1. We choose the one with the lowest average validation error across the 5 folds.
2. Then we report that same average validation error as “the model's performance”.

⚠ But this is **optimistically biased**, because:

- We **used** the validation data to pick the best model.
- Therefore, the validation score no longer represents unseen data, because the model (and our choice) are **tuned** to those particular folds we used (even if indirectly).

So we get a number that looks great, but it's **too optimistic**, it doesn't reflect how the model would perform on truly unseen data.

✅ **There is no more optimism with Nested Cross-Validation**

Nested Cross-Validation is a technique that **separates model selection from model assessment** by introducing **two layers of cross-validation loops**:

- An **outer loop** for **model assessment** (unseen test data). It evaluates *how good that chosen configuration* really is on truly unseen data.
- An **inner loop** for **model selection** (tuning hyperparameters). It decides *which configuration* performs best (uses only training data of that outer fold).

So now, when we report the average outer test error, it reflects **real generalization**, not the performance on data we optimized for.

Example 1: Nested Cross-Validation Analogy

Think of it like preparing for an exam:

- We take **practice tests** to decide the best study method (this is the **inner loop, model selection**).
- Then, we take the **final exam** to measure how well our preparation really worked (this is the **outer loop, model assessment**).

If we report our *practice test* scores as our *final exam* result, we'll be unrealistically confident, exactly what happens without nested cross-validation.

✂ How does Nested Cross-Validation work?**1. Outer Loop (Model Assessment):**

- Split the entire dataset into K **outer folds**:

$$\mathcal{D} = \{\mathcal{D}_1, \mathcal{D}_2, \dots, \mathcal{D}_K\}$$

- For each outer fold k :
 - Reserve fold $\mathcal{D}_k^{\text{outer}}$ for **testing**.
 - Use the remaining $K - 1$ folds as the **training set** for model selection in the inner loop:

$$\mathcal{D}_{\text{train}}^{\text{outer}} = \bigcup_{\substack{j=1 \\ j \neq k}}^K \mathcal{D}_j$$

2. Inner Loop (Model Selection):

- Inside that outer training data $\mathcal{D}_{\text{train}}^{\text{outer}}$, perform another K -fold cross-validation, called **M -fold cross-validation**:

$$\mathcal{D}_{\text{train}}^{\text{outer}} = \{\mathcal{D}_1^{\text{inner}}, \mathcal{D}_2^{\text{inner}}, \dots, \mathcal{D}_M^{\text{inner}}\}$$

To **tune hyperparameters** (e.g., learning rate, number of layers, etc.). The letter M is used to distinguish it from the outer loop's K .

- Select the **configuration** θ_k^* that gives the **lowest inner validation error averaged** over the M inner folds:

$$\theta_k^* = \arg \min_{\theta} \left(\frac{1}{M} \cdot \sum_{m=1}^M \text{Error}(\mathcal{D}_m^{\text{inner, val}}, \theta) \right)$$

3. Model Evaluation:

- Retrain the model on **all inner folds combined** using the selected configuration θ_k^* :

$$\mathcal{D}_{\text{train}}^{\text{inner}} = \bigcup_{m=1}^M \mathcal{D}_m^{\text{inner}}$$

- Evaluate it on the **outer test fold** $\mathcal{D}_k^{\text{outer}}$ to get the test error for that outer fold:

$$\text{Test Error}_k = \text{Error}(\mathcal{D}_k^{\text{outer}}; \theta_k^*)$$

And **store** the test error for that outer fold:

$$e_k = \text{Test Error}_k$$

4. **Average over outer folds.** After completing all K outer folds, compute the overall performance estimate:

$$\text{Overall Test Error} = \hat{E}_{\text{nested}} = \frac{1}{K} \sum_{k=1}^K e_k$$

This gives an **unbiased estimate** of the model's generalization performance.

⚠ Limitations and ✅ Advantages

- ✅ Provides an **unbiased generalization estimate**, even after hyperparameter tuning.
- ✅ Ensures a clear **separation between selection and assessment**.
- ✅ Uses **all data efficiently** across different folds.
- ❌ **Computationally expensive:** Each outer folds contains a full inner cross-validation loop, so the model is trained $K \times M$ times. For deep neural networks, this can be prohibitive.
- ❌ **Complex implementation:** Careful bookkeeping is required to manage data splits and model configurations across nested loops. In other words, it's easy to make mistakes if not implemented carefully.

Some typical choices are $K = 5$ for the outer loop and $M = 3$ for the inner loop, balancing computational cost and reliable estimates. For more accurate estimates, $K = 10$ and $M = 5$ can be used, but at a higher computational cost. For small datasets, nested cross-validation is particularly beneficial to avoid overfitting during model selection, and a common choice is $K = 10$ and $M = 5$.

3.6 Preventing Overfitting

So far we've seen:

- **Overfitting:** when the model fits both the signal *and* the noise in the training data, leading to poor generalization on unseen data.
- **Underfitting:** when the model is too simple to capture the underlying patterns in the data, resulting in poor performance on both training and test sets.
- **Cross-Validation:** how to detect when a model generalizes poorly using techniques like Hold-Out Validation, Leave-One-Out Cross-Validation (LOOCV), K-Fold Cross-Validation, and Nested Cross-Validation.

But detecting overfitting is only half the battle. The next crucial step is to implement strategies to **prevent or limit overfitting during training** and enhance the model's ability to generalize well to new, unseen data. This section presents the **three main families of solutions** that modern deep learning uses to *control complexity* and *improve generalization*.

⚠ The Core Problem: Neural networks have enormous representational power, by the *Universal Approximation Theorem* (page 118), they can approximate any continuous function. However, if they have **too many parameters**, and **too little data** (or data with noise), they will **memorize** rather than **learn**. Preventing overfitting is thus about **introducing constraints or checks** that force the model to extract **essential structure** from the data, not incidental details.

✓ Overview of Prevention Techniques. In this section, we will explore three main strategies to prevent overfitting in neural networks:

1. **Training control: Early Stopping technique** (page 142). This method stops training when validation error starts increasing.
2. **Model complexity control: Regularization (Weight Decay, L2) technique** (page 151). This method adds a penalty when weights grow too large, because large weights often indicate memorization.
3. **Randomization / Model averaging: Dropout technique** (page 160). This method randomly deactivates neurons during training, forcing the network to learn redundant representations that generalize better.

Each of these reduce the **effective capacity** of the network in a different way. Either by limiting how long it trains, how larger weights can grow, or how tightly neurons depend on each other.

❓ How these techniques relate to the Training Curve

Similar to the curve of **Model Complexity vs. Error** shown in Figure 15, these techniques aim to find the optimal point where the model is complex enough to capture the underlying patterns in the data, but not so complex that it overfits. The **Training vs. Validation Error Curve** plot (shown in Figure 17) illustrates how training and validation errors evolve during training. The goal of these techniques is to keep the model in the region where both training and validation errors are low, avoiding the point where validation error starts to increase due to overfitting.

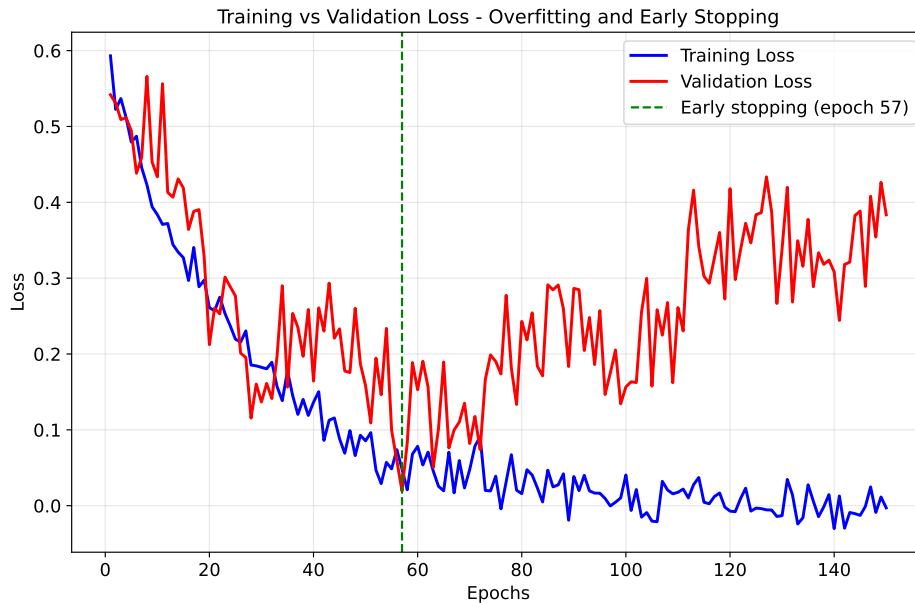

Figure 17: This plot illustrates the **Training vs. Validation Error Curve** during the training of a neural network. Initially, both training and validation errors decrease as the model learns from the data. However, after a certain point (epoch 57), the validation error starts to increase while the training error continues to decrease, indicating that the model is beginning to overfit the training data. The optimal stopping point is where the validation error is minimized, which can be achieved using techniques like Early Stopping.

Furthermore, all **these techniques operationalize the Ockham's Razor principle** we saw earlier: "prefer the simplest model that explains the data well" (page 119). By constraining the model's capacity in various ways, we encourage it to focus on the most salient features of the data, leading to better generalization and performance on unseen data.

3.6.1 Early Stopping

During training, the **training error** keeps decreasing as the model learns to fit the training data better and better. However, at some point, the **validation error** starts to increase again, indicating that the model is beginning to overfit the training data (as we saw in Figure 17 on page 141). That's the signature of **overfitting**: the model is still improving on the training data, but getting worse on unseen data.

The first and simplest method to prevent overfitting is **early stopping**. The idea is very straightforward: we stop the training process **right before** the validation error starts to rise.

📊 Monitoring Validation Error

To apply early stopping, we need to monitor both:

- The **training error/loss** $E_{\text{train}}(k)$ (measures how well the network fits the training data).
- The **validation error/loss** $E_{\text{val}}(k)$ (measures how well it generalizes to unseen data).

Where k is the current training iteration (or epoch). So, during training, at each iteration (epoch) k , we look for the **epoch k_{ES}** (Early Stopping iteration) that minimizes the validation error:

$$E_{\text{val}}(k) \text{ is minimal} \implies k = k_{ES}$$

Once we find k_{ES} , we stop training and use the model parameters (weights and biases) from that iteration for our final model.

🛑 Stopping Criteria (iteration k_{ES})

Definition 2: Early Stopping

Early Stopping is a regularization technique that prevents overfitting by **monitoring the validation error during training** and **halting the learning process when the error begins to increase**.

The stopping iteration k_{ES} is defined as the epoch where the validation error $E_{\text{val}}(k)$ is minimized. Formally:

$$k_{ES} = \underset{k}{\operatorname{argmin}} E_{\text{val}}(k) \quad (55)$$

It marks the point of **best generalization**; beyond it, the network starts fitting noise rather than signal.

By interrupting training at k_{ES} , the model parameters remain close to their optimal generalizing values, providing an **online estimate of the true generalization error**. With “*online estimate*”, we mean that

we can assess the model’s performance on unseen data without needing a separate test set at this stage; “*online*” refers to the fact that this evaluation happens during the training process itself.

However, simply stopping at the first sign of validation error increase can be problematic due to random fluctuations (noise) in the validation curve. So, in practice, we implement a more robust strategy. We usually use a **patience window** to avoid stopping too early due to random noise in the validation curve. The **Patience Window** (or **Patience Parameter**) defines **how many epochs** the training process should **wait after the last improvement in validation error** before deciding to stop. In other words, we don’t stop immediately when $E_{\text{val}}(k)$ increases once; instead, we wait for a few epochs to see if it improves again (since small fluctuations can occur due to noise).

Example 2: Early Stopping with Patience Window

Imagine this simplified validation loss curve during training (table values):

Epoch	Validation Loss	Improvement?
...
10	0.40	✓ improvement
11	0.38	✓ improvement
12	0.37	✓ improvement
13	0.375	✗ slightly worse
14	0.373	✓ improvement
15	0.376	✗ worse again
16	0.379	✗ worse
17	0.382	✗ worse

Suppose we set a **patience window of 2 epochs**, the algorithm will stop after **epoch 17**, because it waited for 2 epochs after the last improvement (epoch 14) and saw no new decrease in validation loss. If we had set a patience of 4 epochs, it would have waited until epoch 19 before stopping.

⚠ Be careful: it’s a heuristic! Early stopping with a *patience window* is **not mathematically guaranteed** to find the optimal epoch k_{ES} ; we might stop a few epochs **too early** or **too late**, depending on noise, random initialization, learning rate, and other hyperparameters. In formal terms, it doesn’t *guarantee* the true optimum, but it approximates a **local minimum in the generalization curve**, which is what we really want in practice. The local minimum corresponds to a model that generalizes well without overfitting, even if it’s not the absolute best possible model.

📖 Online Estimation of Generalization Error

The Early Stopping method can be viewed as an **online estimation of the true generalization error**, because we continuously track the validation loss as the network learns, and the shape of that curve tells us when the model begins to overfit. So, we use validation data to **approximate the true test error dynamically** without needing to retrain multiple times. Thus, early stopping is like a **built-in regularizer**: it doesn't change the loss function, but limits training to the "sweet spot" where generalization is maximal. Where "online" means that this estimation happens during the training process itself, rather than after training is complete.

⚠️ Limitations and ✅ Advantages

- ✅ **Simple & efficient**: no modification to loss or architecture
- ✅ **Automatic**: modern frameworks can monitor and stop automatically.
- ✅ **Improves generalization** without additional parameters.
- ❌ Requires a **validation set**, which reduces training data slightly.
- ❌ Works best when validation loss is smooth (less noisy).
- ❌ The "patience" value and monitoring metric must be chosen carefully.

3.6.2 Hyperparameter Tuning

After understanding **Early Stopping** (which stops training at the right moment), we now focus on **choosing the right model itself**; that is, deciding *how big, how deep, how fast, and how regularized* the network should be. This process is called **Hyperparameter Tuning**, and it's a **crucial step to control overfitting and improve generalization**.

Definition 3: Hyperparameter Tuning

Hyperparameter Tuning is the process of **selecting the best model configuration**, that is, the combination of hyperparameters (such as the number of layers, neurons, learning rate, regularization, strength, etc.). That yields the **lowest validation error** and thus the best generalization ability.

Unlike **parameters** (weights and biases), which are learned automatically during training, **hyperparameters** control *how* learning occurs and *how complex* the model can be.

The optimal configuration:

$$\theta^* = \arg \min_{\theta_i} E_{\text{val}}(\theta_i) \quad (56)$$

is chosen by **comparing validation errors** across candidate models, often within a cross-validation framework to reduce bias.

Parameters vs. Hyperparameters

The definition above highlights the distinction between **parameters** and **hyperparameters**:

- **Parameters:** These are the internal **weights and biases** of the neural network that are **learned during training through optimization algorithms** like gradient descent. They directly influence the model's predictions, so they determine the function learned by the network.
- **Hyperparameters:** These are **external configurations set before training begins**. They include choices like the:
 - **Number of layers:** This determines the depth of the network. More layers can capture more complex patterns but may also lead to overfitting.
 - **Number of neurons per layer:** This controls the width of the network. More neurons can model more complex functions but increase the risk of overfitting.
 - **Learning rate:** This is a crucial hyperparameter that controls how much to change the model in response to the estimated error each time the model weights are updated.

- **Batch size:** This defines the number of training examples utilized in one iteration. Smaller batch sizes can provide a more accurate estimate of the gradient but take longer to train. We have seen this in the **Stochastic Gradient Descent** (*batch gradient descent*, item 2, page 114)
- **Regularization strength γ :** This controls the amount of regularization applied to the model to prevent overfitting. Higher values impose a stronger penalty on large weights. We will see this in future sections.
- **Dropout rate:** This defines the fraction of neurons to drop during training to prevent overfitting. A higher dropout rate means more neurons are ignored during each training iteration. Also this will be covered in future sections.

Hyperparameters are set **manually** by the user or **automatically** through hyperparameter optimization techniques (e.g., grid search, random search, Bayesian optimization). They control *how* the model learns and *how complex* it can become, thus affecting its ability to generalize to unseen data.

❓ Why is Hyperparameter tuning important? And why does it matter for overfitting?

Hyperparameter tuning is essential for several reasons, especially in the context of overfitting. It determines the **model's capacity to learn from data** and its ability to generalize to unseen examples.

Hyperparameter	Low Value	High Value
Number of layers/neurons	Underfitting (too simple)	Overfitting (too complex)
Learning rate	Slow convergence	Unstable or overfitting
Regularization strength γ	Weak penalty, overfit	Too strong, underfit
Dropout rate	Too little regularization	Too much, underfit

Table 1: Impact of Hyperparameter Values on Model Performance.

In general, **too low values** of hyperparameters can lead to **underfitting**, where the model is too simple to capture the underlying patterns in the data. Conversely, **too high values** can lead to **overfitting**, where the model learns the training data too well, including its noise and outliers, resulting in poor generalization to new data. So tuning them correctly is essential to reach the **sweet spot** of generalization.

⚙️ Hyperparameter Tuning Algorithm

The **Hyperparameter Tuning Algorithm** is not a real algorithm per se, but rather a **conceptual framework** for selecting the best hyperparameters based on validation performance. The input are:

- A set Θ of possible hyperparameter configurations:

$$\Theta = \{\theta_1, \theta_2, \dots, \theta_M\}$$

Where each θ_i is a specific combination of hyperparameter values (e.g., number of layers, learning rate, regularization strength, etc.), and M is the total number of configurations to evaluate.

- A **training dataset** $\mathcal{D}_{\text{train}}$ used to train the model for each hyperparameter configuration.
- A **validation dataset** \mathcal{D}_{val} used to evaluate the model's performance for each configuration. Here we assume that our dataset is large enough to be split into training and validation sets. If not, cross-validation techniques can be employed to make the most of limited data (hold-out method page 131, k-fold page 135 or leave-one-out cross-validation page 133, or nested cross-validation page 137).

The procedure is as follows:

1. **Define candidate configurations.** Choose which hyperparameter combinations to evaluate. Each configuration θ_i should specify values for all relevant hyperparameters. For example, number of layers, number of neurons per layer, learning rate, regularization strength, etc.
2. **For each configuration $\theta_i \in \Theta$:**
 - (a) **Train** a neural network using $\mathcal{D}_{\text{train}}$ with the hyperparameters specified by θ_i . This involves initializing the model, performing forward and backward passes, and updating weights according to the chosen optimization algorithm (we will see this in future sections).
 - (b) **Evaluate** its performance on the **validation set** \mathcal{D}_{val} to compute the validation error $E_{\text{val}}(\theta_i)$. This error metric could be mean squared error, cross-entropy loss, accuracy, etc., depending on the task. If using cross-validation, average the validation errors across all folds to get a robust estimate.
3. **Compare validation errors.** Identify the configuration that gives the **lowest validation error**:

$$\theta^* = \arg \min_{\theta_i \in \Theta} E_{\text{val}}(\theta_i)$$

4. **Select the best model.** Keep the model trained with the optimal hyperparameters θ^* , or retrain it from scratch using the **union of training and validation data** with the chosen hyperparameters to maximize the data available for learning.

5. **(optional) Final test.** Evaluate the chosen model on a **separate test set** $\mathcal{D}_{\text{test}}$ to estimate its generalization performance on unseen data.

The output of this procedure is the **optimal hyperparameter configuration** θ^* that minimizes the validation error, along with the **trained model** that can be used for predictions on new data, and an **estimate of its generalization performance** (from validation or test set).

❓ How to choose candidate hyperparameter configurations?

In practice, candidate hyperparameter configurations are not chosen manually because this would be too time-consuming and inefficient. Instead, we use **automatic search methods** to explore the hyperparameter space effectively.

Once we define the set of hyperparameters we want to tune, the following methods **automatically explore** different configurations and identify which one minimizes the **validation error** (or maximizes validation accuracy, depending on the task). The three classical methods are:

1. **Grid Search** (**Exhaustive Search on a Discrete Grid**). This method evaluates the model on **all possible combinations** of a predefined set of hyperparameter values. For example, we define a **grid** for each hyperparameter:

$$\eta \in \{0.001, 0.01, 0.1\} \quad \gamma \in \{0.01, 0.1, 1.0\} \quad \text{layers} \in \{2, 3, 4\} \quad \dots$$

Then the algorithm trains a model for **every combination** of these values:

$$\Theta = \{(\eta, \gamma, \text{layers}, \dots) \mid \eta \in \{\dots\}, \gamma \in \{\dots\}, \text{layers} \in \{\dots\}, \dots\}$$

After training and evaluating each configuration, the one with the lowest validation error is selected (minimum E_{val}).

✓ Advantages

- ✓ Simple and systematic.
- ✓ Parallelizable and easy to implement.

⚠ Limitations

- ✗ Computationally expensive (combinations grow exponentially with more hyperparameters). Also, parallelizable only if enough resources are available.
 - ✗ Many evaluations wasted on unimportant regions of the hyperparameter space.
 - ✗ Works well only with a *few* hyperparameters or *coarse grids*.
2. **Random Search** (**Stochastic Sampling of Hyperparameter Space**). Instead of evaluating all combinations, this method **randomly samples** hyperparameter configurations from specified distributions. For example,

we define ranges or distributions for each hyperparameter:

$$\begin{aligned}\eta &\sim \text{Uniform}(0.001, 0.1) \\ \gamma &\sim \text{LogUniform}(0.01, 1.0) \\ \text{layers} &\sim \text{DiscreteUniform}\{2, 3, 4\} \\ &\dots\end{aligned}$$

Then the algorithm samples N configurations randomly:

$$\Theta = \{\theta_1, \theta_2, \dots, \theta_N\}$$

After training and evaluating each sampled configuration, the one with the lowest validation error is selected. This method is **much more efficient than grid search**, because typically only a few hyperparameters significantly impact performance.

✓ Advantages

- ✓ Covers the search space more efficiently.
- ✓ Works better for high-dimensional spaces.
- ✓ Can easily add or extend hyperparameters.

⚠ Limitations

- ✗ Still blind, don't use information from previous trials.
- ✗ May miss the best configuration by chance.

3. **Bayesian Optimization** (Probabilistic Model-Based Search, Learning from Past Trials). The idea is simple yet powerful. Model the function:

$$f(\theta) = E_{\text{val}}(\theta)$$

As an **unknown function** (black box) and use **probabilistic reasoning** to decide which hyperparameters to test next. The steps are:

- (a) Use previous evaluations to build a **probabilistic surrogate model** (e.g. a Gaussian Process, Tree Parzen Estimator, etc.) that approximates the relationship between hyperparameters and validation error ($f(\theta)$).
- (b) Define an **acquisition function** (e.g. Expected Improvement, Upper Confidence Bound, etc.) that quantifies the potential benefit of evaluating a new configuration based on the surrogate model. It balances **exploration** (trying uncertain areas) and **exploitation** (focusing on promising areas).
- (c) Choose the next configuration θ_{next} to evaluate by maximizing the acquisition function (i.e., the configuration that is expected to yield the most improvement).
- (d) Now, train the model with θ_{next} , evaluate its validation error $E_{\text{val}}(\theta_{\text{next}})$, and update the surrogate model with this new data point.
- (e) Repeat steps 2-4 until a stopping criterion is met (e.g., a maximum number of evaluations or convergence).

This method is not a naive search; it **learns from past evaluations** to make informed decisions about which hyperparameters to test next, leading to more efficient optimization.

✓ **Advantages**

- ✓ **Much fewer evaluations** needed for good performance.
- ✓ Adapts search intelligently (guided by prior results).
- ✓ Suitable for **expensive models** (deep networks, large datasets).

⚠ **Limitations**

- ✗ Implementation complexity (requires probabilistic modeling).
- ✗ Needs a meaningful continuous search space (discrete hyperparameters can be tricky).
- ✗ Slower per iteration (but far fewer iterations needed).

These methods follow the same underlying goal: **minimize the validation error** by efficiently exploring the hyperparameter space

$$\theta^* = \arg \min_{\theta_i \in \Theta} E_{\text{val}}(\theta_i)$$

But they differ in **how they select candidate configurations** to evaluate, balancing exploration and exploitation in different ways.

3.6.3 Weight Decay (L2 Regularization)

The **Weight Decay** (or **L2 Regularization**) is a widely used technique to prevent overfitting in neural networks by adding a penalty term to the loss function that discourages large weights. This method helps to keep the model simpler and more generalizable by constraining the magnitude of the weights.

The key idea behind weight decay is to penalize overly large weights to prevent the network from overfitting training noise. When we train a neural network, we minimize a **loss function** (e.g. MSE regression or cross-entropy for classification):

$$E_{\text{train}}(w) = \frac{1}{N} \sum_{i=1}^N \mathcal{L}(y_i, f(x_i; w))$$

If we let the optimization freely minimize this error, the network might use **very large weights** to fit every detail, creating a complex, oscillating decision surface that produces low training error but poor generalization to unseen data (i.e., **overfitting**). To counter this, we add a **penalty on the magnitude of weights** to the loss function:

$$E_{\text{reg}}(w) = E_{\text{train}}(w) + \frac{\gamma}{2} \sum_q w_q^2$$

Where:

- w_q is the q -th weight in the network.
- $\gamma > 0$ is the regularization parameter that controls the strength of the penalty (sometimes called **weight decay coefficient**). A larger γ encourages smaller weights, leading to a simpler model (more bias, less variance), while a smaller γ allows for more complex models (less bias, more variance).

This makes the optimization prefer **small, smooth weights**, producing smoother mappings from inputs to outputs, which helps in generalization.

In other words, the optimizer now minimizes both **error** and **weight energy**. This discourages the model from relying too heavily on any single feature or neuron, promoting a more distributed representation that is less likely to overfit the training data (the network learns gentler transformations, **simpler hypotheses**).

Definition 4: Weight Decay (L2 Regularization)

Weight Decay, or **L2 Regularization**, is a technique that prevents overfitting by adding a **penalty on the magnitude of the network's weights** to the loss function. The regularized loss function is:

$$E_{\text{reg}}(w) = E_{\text{train}}(w) + \frac{\gamma}{2} \sum_q w_q^2 \quad (57)$$

Where:

- $E_{\text{train}}(w)$ is the original training loss (e.g., MSE or cross-entropy).
- w_q are the weights of the neural network.
- $\gamma > 0$ is the regularization parameter controlling the strength of the penalty.

By discouraging large weights, the model learns smoother mappings and achieves better generalization, effectively limiting its complexity.

🔗 Relation to Early Stopping

Early Stopping limited training time to prevent overfitting (page 142), while **weight decay directly limits the magnitude of parameters**. Both methods implement the Ockham's Razor principle by favoring simpler models that generalize better, but act at different stages:

- **Early Stopping stops training** when validation error starts to rise, so before weights can grow too large.
- **Weight Decay continuously penalizes** large weights during training, keeping them small throughout the process.

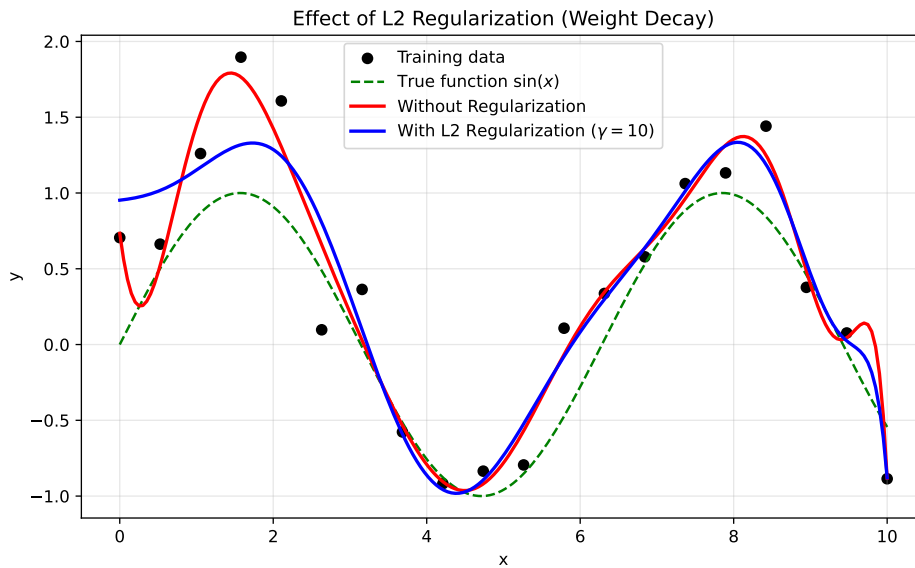

Figure 18: A simulation of polynomial regression with two different fits: one without regularization (large, oscillating weights, overfitting the data) and one with L2 regularization (smaller weights, smoother fit). The L2 regularized model generalizes better to unseen data.

Bayesian Interpretation (MAP vs MLE)

When we train a neural network, we're finding parameters w that best explain the data $D = \{x_i, y_i\}$, where x_i are inputs and y_i are outputs. There are two main approaches to estimate these parameters:

- **Maximum Likelihood Estimation (MLE)** (page 103): choose the parameters w that **maximize the probability of the data given the model**:

$$w_{\text{MLE}} = \arg \max_w P(D \mid w)$$

Or equivalently, minimize the negative log-likelihood (which corresponds to minimizing the training error $E_{\text{train}}(w)$):

$$w_{\text{MLE}} = \arg \min_w -\log P(D \mid w) \equiv \arg \min_w E_{\text{train}}(w)$$

That's just the **training loss** we usually minimize (like MSE or cross-entropy).

- ✓ MLE fits the data as best as possible.
- ✗ But it can lead to overfitting, especially with complex models and limited data. This is because MLE doesn't penalize complex parameters.

- **Maximum A Posteriori Estimation (MAP)**: instead of trusting data blindly, we also include **prior beliefs** about what weights are likely. Let's explain this step by step. When we use **MLE**, we're saying: "*we don't know anything about the parameters w ; just find the ones that make the data as likely as possible*". That's pure **data fitting**. But what if we *do* have prior knowledge? For example, we might believe that weights shouldn't be too large (to avoid overfitting), and most weights should be closer to zero (the network should be simple). Then we can express this belief **probabilistically**, by giving each possible value of w a **prior probability** $P(w)$ that reflects **how plausible we think that value is before seeing any data**. Here, MAP combines this belief with the observed data.

We want the **posterior probability** of the weights given the data:

$$P(w \mid D) = \frac{P(D \mid w) P(w)}{P(D)}$$

- $P(D \mid w)$ is the **likelihood** of the data given weights (same as in MLE).
- $P(w)$ is the **prior** probability of weights (our belief about weights before seeing data).
- $P(w \mid D)$ is the **posterior** probability of weights given the data (what we believe about weights after seeing data).
- $P(D)$ is the evidence (normalizing constant).

The **Maximum A Posteriori (MAP)** estimation means: choose the weights w that **maximize the posterior probability** $P(W | D)$:

$$w_{\text{MAP}} = \arg \max_w P(w | D)$$

Using Bayes' rule, we can rewrite this as:

$$w_{\text{MAP}} = \arg \max_w \frac{P(D | w) P(w)}{P(D)} = \arg \max_w P(D | w) P(w)$$

Since $P(D)$ is constant with respect to w , we can ignore it in the optimization. Taking logs, we get:

$$w_{\text{MAP}} = \arg \max_w [\log P(D | w) + \log P(w)]$$

Where the **first term** fits the data (like MLE), and the **second term** adds a *regularization effect* (our prior belief about weights).

To **connect this to weight decay**, we need to choose a specific prior $P(w)$. A common choice is a **Gaussian prior** centered at zero:

$$P(w) = \prod_q \frac{1}{\sqrt{2\pi\sigma^2}} \exp\left(-\frac{w_q^2}{2\sigma^2}\right)$$

This prior says that we believe weights are likely to be small (close to zero), with variance σ^2 controlling how strongly we believe this. Taking the log of this prior gives:

$$\log P(w) = -\sum_q \frac{w_q^2}{2\sigma^2} + \text{constant}$$

Ignoring constants, the MAP objective becomes:

$$w_{\text{MAP}} = \arg \max_w \left[\log P(D | w) - \sum_q \frac{w_q^2}{2\sigma^2} \right]$$

Or equivalently, minimizing the negative log-posterior:

$$w_{\text{MAP}} = \arg \min_w \left[-\log P(D | w) + \sum_q \frac{w_q^2}{2\sigma^2} \right]$$

This is exactly the same as minimizing the regularized loss function with weight decay:

$$E_{\text{reg}}(w) = E_{\text{train}}(w) + \frac{\gamma}{2} \sum_q w_q^2$$

Where $\gamma = \frac{1}{\sigma^2}$. Thus, **weight decay can be interpreted as MAP estimation with a Gaussian prior on weights**. This Bayesian perspective shows that weight decay not only helps prevent overfitting but also incorporates prior beliefs about model simplicity into the learning process.



Figure 19: Bayesian interpretation of Weight Decay (L2 Regularization): MLE focuses solely on fitting the data, while MAP incorporates prior beliefs about weights, leading to more generalizable models. We have simulated a one-dimensional weight w : the **likelihood** $P(D | w)$ is peaked around some data-fitted value (like MLE); the **prior** $P(w)$ is a Gaussian centered at zero (we believe small weights are more likely); the **posterior** $P(w | D)$ combines (product) both, resulting in a peak that balances data fit and weight size.

☰ Gaussian Priori Explanation

❓ **What is a prior over weights?** When we train a model, we want to find good values for all weights w_q . If we follow a **Bayesian approach**, we say: each weight w_q is a random variable, and before seeing data we have a belief about how likely different values are. This belief is encoded in a **prior distribution**.

❓ **Choosing a Gaussian Prior.** A natural, simple choice for this prior is a **Gaussian (normal) distribution** centered at zero:

$$P(w_q) = \frac{1}{\sqrt{2\pi\sigma^2}} \exp\left(-\frac{w_q^2}{2\sigma^2}\right)$$

Intuitively:

- The mean is zero, so small weights are more probable than large ones.
- The variance σ^2 controls how strongly we believe this:
 - A small σ^2 means we strongly believe weights should be close to zero (less flexibility).
 - A large σ^2 means we allow for larger weights (more flexibility).

Assuming independence between weights, the joint prior over all weights is:

$$P(w) = \prod_q P(w_q) = \prod_q \frac{1}{\sqrt{2\pi\sigma^2}} \exp\left(-\frac{w_q^2}{2\sigma^2}\right)$$

So the prior over all weights is a multivariate Gaussian with diagonal covariance. Taking the log of this prior gives:

$$\log P(w) = \sum_q \log P(w_q) = -\frac{1}{2\sigma^2} \sum_q w_q^2 + \text{constant}$$

❓ **Combine with likelihood (training error.)** The MAP objective (as derived earlier) is:

$$w_{\text{MAP}} = \arg \max_w [\log P(D | w) + \log P(w)]$$

Equivalently, minimizing the negative log-posterior:

$$E_{\text{reg}}(w) = -\log P(D | w) - \log P(w)$$

Replace $-\log P(D | w)$ with the **training loss** $E_{\text{train}}(w)$, and substitute the log prior:

$$E_{\text{reg}}(w) = E_{\text{train}}(w) + \frac{1}{2\sigma^2} \sum_q w_q^2 + \text{constant}$$

Define $\gamma = \frac{1}{\sigma^2}$, we get:

$$E_{\text{reg}}(w) = E_{\text{train}}(w) + \frac{\gamma}{2} \sum_q w_q^2$$

This is exactly the weight decay regularization term! Thus, assuming a Gaussian prior on weights leads directly to L2 regularization in the MAP framework.

Deepening: What is a Multivariate Gaussian with Diagonal Covariance?

If we have a **single weight** w_1 , we can describe our belief about it as a **univariate Gaussian**:

$$P(w_1) = \frac{1}{\sqrt{2\pi\sigma^2}} \exp\left(-\frac{(w_1 - 0)^2}{2\sigma^2}\right)$$

That's just the classic bell curve centered at zero, spreading depending on σ^2 .

Now suppose we have **two weights** w_1 and w_2 . We could model their joint belief as a **2D Gaussian distribution**:

$$P(w_1, w_2) = \frac{1}{2\pi |\Sigma|^{1/2}} \exp\left(-\frac{1}{2} \begin{bmatrix} w_1 \\ w_2 \end{bmatrix}^T \Sigma^{-1} \begin{bmatrix} w_1 \\ w_2 \end{bmatrix}\right)$$

Where Σ is the **covariance matrix**. This tells us **how the two weights vary together**.

The covariance matrix Σ looks like this:

$$\Sigma = \begin{bmatrix} \sigma_1^2 & \rho\sigma_1\sigma_2 \\ \rho\sigma_1\sigma_2 & \sigma_2^2 \end{bmatrix}$$

Where:

- σ_1^2 and σ_2^2 are the variances of w_1 and w_2 .
- ρ is the correlation coefficient between w_1 and w_2 .
 - If $\rho = 0$, the weights are **independent** (no correlation). This means changing w_1 doesn't affect w_2 .
 - If $\rho \neq 0$, the weights are **correlated** (changing one affects the other). This means if w_1 increases, w_2 might also tend to increase (if $\rho > 0$) or decrease (if $\rho < 0$).

When we assume the weights are **independent**, we set $\rho = 0$. This simplifies the **covariance matrix to a diagonal matrix**, because the off-diagonal terms (which represent correlations) become zero:

$$\Sigma = \begin{bmatrix} \sigma_1^2 & 0 & 0 & \dots \\ 0 & \sigma_2^2 & 0 & \vdots \\ 0 & 0 & \sigma_3^2 & \vdots \\ \vdots & \vdots & \vdots & \ddots \end{bmatrix}$$

Then the multivariate Gaussian **factorizes** into independent 1D Gaussians for each weight:

$$P(w) = \prod_q \frac{1}{\sqrt{2\pi\sigma_q^2}} \exp\left(-\frac{w_q^2}{2\sigma_q^2}\right)$$

Each weight has its own Gaussian prior, and they don't influence each other. That's exactly what we assumed: each w_q has its own $\mathcal{N}(0, \sigma^2)$ prior, and all weights are independent.

Finally, when the covariance is diagonal ($\rho = 0$ and equal for all weights), we get:

$$\Sigma = \sigma^2 I$$

Where I is the identity matrix. This means that the log prior simplifies to:

$$-\log P(w) = \frac{1}{2\sigma^2} w^T w = \frac{1}{2\sigma^2} \sum_q w_q^2$$

Which is exactly the L2 regularization term we use in weight decay! So the assumption of a *multivariate Gaussian with diagonal covariance* is what mathematically justifies the standard **weight decay formula**.

❓ How do we choose the right regularization strength γ ?

Different values of γ change how much we penalize large weights:

- $\gamma = 0$ means no regularization (just MLE, prone to overfitting).
- γ small means weak regularization (allows larger weights, more complex models).
- γ large means strong regularization (forces weights to be small, simpler models).

So we must find the **optimal** $\gamma = \gamma^*$ that gives the **best generalization**. The idea is to split our data into:

- A **training set** for fitting the weights w .
- A **validation set** for evaluating performance for each candidate γ .

Practically:

1. Choose a range of candidate γ values, for example:

$$|10^{-5}, 10^{-4}, 10^{-3}, 10^{-2}, 10^{-1}, 1, 10|$$

2. For each candidate γ :

- Train the neural network with regularized loss:

$$E_{\text{reg}}(w) = E_{\text{train}}(w) + \frac{\gamma}{2} \sum_q w_q^2$$

- Compute validation error on the validation set:

$$E_{\text{val}}(w) = E_{\text{val}}(w) + \frac{\gamma}{2} \sum_q w_q^2$$

3. Pick the γ^* that gives the lowest validation error:

$$\gamma^* = \arg \min_{\gamma} E_{\text{val}} \quad (58)$$

4. Finally, retrain the network **on all data** using the selected γ^* to get the final model.

This cross-validation approach ensures we select a regularization strength that balances fitting the training data well while maintaining good generalization to unseen data.

3.6.4 Dropout (Stochastic Regularization)

Even with weight decay and early stopping, large networks can still **overfit** because **neurons learn to co-adapt** too much. For example, neuron A might learn to rely on neuron B being active to make its predictions. If B overfits, then A will also overfit. We need a way to **force independence** among neurons, to make the network robust to missing or noisy signals.

💡 The Idea. During training, we **randomly “drop” neurons** (i.e., set their output to 0) with a certain probability p , independently at each training iteration.

- Each forward pass uses a **different random subnetwork**.
- The model can’t rely on any specific neuron always being present, so it must learn **redundant representations**.

Without dropout, the activation of neuron j in layer l is:

$$h_j^{(l)} = g \left(\sum_i w_{ij}^{(l)} h_i^{(l-1)} + b_j^{(l)} \right)$$

- $h_i^{(l-1)}$ are the activations from the previous layer.
- $w_{ij}^{(l)}$ are the weights connecting neuron i in layer $l-1$ to neuron j in layer l .
- $b_j^{(l)}$ is the bias term for neuron j in layer l .
- $g(\cdot)$ is the activation function (e.g., tanh, sigmoid).

Dropout introduces a random **mask** $m_j^{(l)}$ for each neuron, sampled from a **Bernoulli distribution** with parameter p (the probability of **keeping** the neuron). Formally:

$$m_j^{(l)} \sim \text{Bernoulli}(p) \Rightarrow m_j^{(l)} = \begin{cases} 1 & \text{with probability } p \text{ neuron is kept} \\ 0 & \text{with probability } 1-p \text{ neuron is dropped} \end{cases} \quad (59)$$

Then we define the **new (masked) activation** as:

$$\tilde{h}_j^{(l)} = m_j^{(l)} \cdot h_j^{(l)} \quad (60)$$

- $h_j^{(l)}$ is the activation of neuron j in layer l .
- $m_j^{(l)}$ is a dropout mask (binary mask, 1 = keep neuron, 0 = drop neuron).
- p is the probability of **keeping** a neuron (typically $p = 0.5$ for hidden layers, $p = 0.8 - 0.9$ for input layer).
- $\tilde{h}_j^{(l)}$ is the **post-dropout activation** of neuron j in layer l .

Definition 5: Dropout

Dropout is a regularization technique where, *during training*, **each neuron is randomly dropped** (set to zero) with probability $1-p$, independently of other neurons. This **prevents co-adaptation of neurons** and encourages the network to learn robust features.

Formally, for neuron j in layer l :

$$m_j^{(l)} \sim \text{Bernoulli}(p) \Rightarrow m_j^{(l)} = \begin{cases} 1 & \text{with probability } p \\ 0 & \text{with probability } 1-p \end{cases}$$

$$\tilde{h}_j^{(l)} = m_j^{(l)} \cdot h_j^{(l)}$$

Where $\tilde{h}_j^{(l)}$ is the post-dropout activation.

? What happens during training vs testing

During **training**, we apply dropout as described above, randomly dropping neurons with probability $1-p$. This forces the network to learn robust features that do not rely on any specific neuron. Formally, during training:

$$\tilde{h}_j^{(l)} = m_j^{(l)} \cdot h_j^{(l)}$$

During **testing**, we do not apply dropout. Instead, we use the full network (i.e., **all neurons are active**) and **scale the activations (or weights) by the probability p** to account for the fact that fewer neurons were active during training. This ensures that the output distribution remains consistent between training and testing. Formally, during testing:

$$h_j^{(l)} \leftarrow p \cdot h_j^{(l)} \quad (61)$$

This is called also **Weight Scaling Rule**.

Example 3: Dropout in a Simple Neural Network

Suppose a layer has a 5 neurons with activations:

$$h^{(l)} = [0.4, 0.7, 0.3, 0.1, 0.9]$$

And we set dropout probability $p = 0.6$ (i.e., 60% chance to keep each neuron), and we randomly sample masks:

$$m^{(l)} = [1, 0, 1, 0, 1]$$

During training, the post-dropout activations are:

$$\tilde{h}^{(l)} = m^{(l)} \cdot h^{(l)} = [0.4, 0, 0.3, 0, 0.9]$$

During testing, we use the full activations scaled by p (each neuron's activation is multiplied by 0.6):

$$h^{(l)} \leftarrow p \cdot h^{(l)} = [0.24, 0.42, 0.18, 0.06, 0.54]$$

3.7 Tips & Tricks

Once we know the loss function, the optimization rule (gradient descent/back-propagation), and the regularization techniques (weight decay, dropout, etc.), we still face a **practical problem**: “*even if our model and data are correct, why does training sometimes fail, diverge, or get stuck?*”. This last section focuses on the **engineering side** of deep learning, the small design decisions that make or break our model’s ability to learn effectively.

In this section, we will cover six practical “tricks” to improve neural network training:

1. **Activation Function Saturation** (page 163): Sigmoid and Tanh saturate for large inputs, then gradients vanish (go to zero). We’ll see the **zero-gradient problem** and why modern networks use non-saturating functions.
2. **ReLU and Variants** (page 166): the most widely used activation today. Simple, fast, avoids saturation, but comes with its own issues (dead neurons). Variants like **Leaky ReLU**, **ELU**, and **GELU** help mitigate these problems.
3. **Weight Initialization** (page 170): setting initial weights correctly is *critical* for stable gradient propagation. The **Xavier (Glorot)** and **He** initializations balance signal variance between layers to avoid vanishing/-exploding gradients.
4. **Batch Normalization** (page 174): normalizes intermediate activations to keep each layer’s input distribution stable across training. This speeds up convergence and allows for higher learning rates.
5. **Mini-Batch Training** (page 179): instead of computing gradients on the full dataset or single sample, we use small batches for better convergence and generalization. It’s the practical compromise between **SGD** (Stochastic Gradient Descent) and **full-batch gradient descent**.
6. **Learning Rate Scheduling** (page 182): the learning rate controls the “step size” in optimization. Adaptive or decaying schedules (e.g., **Momentum**, **RMSProp**, **Adam**) ensure stable and efficient learning.

3.7.1 Activation Function Saturation

⚠ Problem: During backpropagation (page 96), the **gradient** must flow backward through all layers. If it becomes **very small** (≈ 0) in some layer, early layers **stop learning**. This is known as the **Vanishing Gradient Problem** (or **Zero-Gradient Problem**) and it happens when the **activation function saturates**.

❓ What does “saturation” mean?

An **activation function** takes a neuron’s input (weighted sum $z = w^T x + b$) and produces a non-linear output $g(z)$. For instance:

- The **sigmoid** function $g(z) = \frac{1}{1+e^{-z}}$
- The **tanh** function $g(z) = \tanh(z)$

Now, both are **S-shaped** (see Figure 6, page 61), they flatten for large positive or negative z values:

z range	sigmoid $g(z)$	tanh $g(z)$	Derivative $g'(z)$
Very negative	≈ 0	≈ -1	≈ 0
Near zero	≈ 0.5	≈ 0	≈ 0.25 (sigmoid), ≈ 1 (tanh)
Very positive	≈ 1	≈ 1	≈ 0

When $|z|$ is large, the **output saturates** (flattens) and the **derivative** $g'(z)$ becomes **very small** (≈ 0).

⚠ And why zero gradient is a disaster?

Let’s review the backpropagation. In any neural network trained with gradient descent, each parameter (weight or bias) is updated according to the **core learning rule** (Equation 45, page 92):

$$w_{ij}^{(l)} \leftarrow w_{ij}^{(l)} - \eta \frac{\partial E}{\partial w_{ij}^{(l)}} \quad \text{and} \quad b_i^{(l)} \leftarrow b_i^{(l)} - \eta \frac{\partial E}{\partial b_i^{(l)}}$$

Where:

- η is the learning rate.
- $\frac{\partial E}{\partial w_{ij}^{(l)}}$ and $\frac{\partial E}{\partial b_i^{(l)}}$ are the gradients of the loss E with respect to the weights and biases.

Each derivative is computed using the **chain rule** in backpropagation. For a neuron i in layer l , we have:

$$\frac{\partial E}{\partial w_{ij}^{(l)}} = \frac{\partial E}{\partial y} \cdot \frac{\partial y}{\partial a_i^{(l)}} \cdot \frac{\partial a_i^{(l)}}{\partial w_{ij}^{(l)}} \quad \frac{\partial E}{\partial b_i^{(l)}} = \frac{\partial E}{\partial y} \cdot \frac{\partial y}{\partial a_i^{(l)}} \cdot \frac{\partial a_i^{(l)}}{\partial b_i^{(l)}}$$

Where:

- y is the output of the network.
- $a_i^{(l)} = g(z_i^{(l)})$ is the activation of neuron i in layer l .
- $z_i^{(l)} = \sum_k w_{ik}^{(l)} a_k^{(l-1)} + b_i^{(l)}$ is the weighted input to neuron i in layer l .

The critical term here is $\frac{\partial y}{\partial a_i^{(l)}}$, which involves the derivative of the activation function $g'(z_i^{(l)})$. If the activation function **saturates**, its derivative becomes almost zero: $g'(z_i^{(l)}) \approx 0$. This leads to:

$$\frac{\partial E}{\partial w_{ij}^{(l)}} \approx 0 \quad \text{and} \quad \frac{\partial E}{\partial b_i^{(l)}} \approx 0$$

As a result, the weight and bias updates become negligible:

$$w_{ij}^{(l)} \leftarrow w_{ij}^{(l)} - \eta \cdot 0 = w_{ij}^{(l)} \quad \text{and} \quad b_i^{(l)} \leftarrow b_i^{(l)} - \eta \cdot 0 = b_i^{(l)}$$

So the weight and bias remain unchanged, effectively **halting learning** in that layer (neuron effectively **stops learning**).

Also, the **problem is not local**, it **propagates backward**! For a neuron in layer $l - 1$, its gradient depends on the next layer:

$$\delta_j^{(l-1)} = g'(z_j^{(l-1)}) \sum_i w_{ij}^{(l)} \delta_i^{(l)}$$

If the next layer has small derivatives ($g'(z_j^{(l-1)}) \approx 0$) due to saturation, then $\delta_j^{(l-1)}$ also becomes very small, causing the same issue in layer $l - 1$. This **cascading effect** can lead to **vanishing gradients** throughout the network, because **gradients shrink exponentially** as they are propagated backward through multiple layers with saturated activations.

✔ Solutions?

In future sections, we will explore various strategies to mitigate the vanishing gradient problem caused by activation function saturation, including:

- Use activation functions that do not saturate easily, such as **ReLU** (page 166).
- **Properly initialize weights** to keep activations in the non-saturated region (page 170).
- Use normalization techniques like **Batch Normalization** to maintain stable activation distributions (page 174).
- Employ architectures like **Residual Networks** that facilitate gradient flow.

Deepening: Exploding Gradient Problem

Not all problems with gradients are about them becoming too small. Sometimes, they can become excessively large, leading to instability during training.

The **Exploding Gradient Problem** is the opposite of the vanishing gradient problem. It occurs when **gradients grow exponentially during backpropagation and become numerically unstable** (very large values), causing very large updates to the weights and divergence of the training process.

❓ How does it happen? It typically occurs when:

- Weights are initialized with very large values.
- The network is very deep, and the product of derivatives during backpropagation leads to large gradients.

If each layer amplifies the gradient by a factor greater than 1, the gradients can grow exponentially as they are propagated backward through the layers. For example, if each layer multiplies the gradient by a factor of 2, after n layers, the gradient will be multiplied by 2^n , leading to extremely large values. With only 50 layers, this results in a factor of $2^{50} \approx 1.13 \times 10^{15}$, which is numerically unstable. So a tiny gradient (e.g., 10^{-10}) can become a huge value (e.g., 10^5) after backpropagating through 50 layers.

✂ In practice: Symptoms we might see during training include:

- The loss suddenly becomes **NaN** or **Inf** after a few epochs.
- The network weights contain extremely large values.
- The gradient norm is enormous (hundreds or thousands).
- Training oscillates wildly or diverges completely.

This often happens in **deep fully connected networks** with bad initialization or **RNNs (Recurrent Neural Networks)** because gradients are multiplied through time steps.

✅ Solutions? In future sections, we will explore strategies to mitigate the exploding gradient problem, including:

- **Gradient Clipping:** Limit the maximum value of gradients during backpropagation.
- **Proper Weight Initialization:** Use techniques like Xavier or He initialization to keep gradients stable (page 170).
- **Use of Normalization Layers:** Such as Batch Normalization to stabilize activations and gradients (page 174).
- **Architectural Changes:** Such as using LSTM or GRU units in RNNs to control gradient flow.

3.7.2 ReLU and Variants

Definition 6: ReLU Activation Function

The **Rectified Linear Unit (ReLU)** is defined as:

$$g(z) = \max(0, z) \quad (62)$$

And its derivative:

$$g'(z) = \begin{cases} 1, & \text{if } z > 0 \\ 0, & \text{if } z \leq 0 \end{cases} \quad (63)$$

So it's a **piecewise linear** function that outputs the input directly if it is positive; otherwise, it outputs zero. No exponential, no sigmoid, just a straight cutoff at zero.

🧠 Why does it work? The powerful simplicity of the ReLU

The ReLU activation function has become the default choice for many neural network architectures due to its simplicity and effectiveness. Here are some reasons why ReLU works so well:

- ✓ **Non-saturating:** for $z > 0$, the derivative is constant (1), which helps mitigate the vanishing gradient problem that plagues sigmoid and tanh activations (page 163).
- ✓ **Computationally cheap:** ReLU is simply a thresholding at zero, which is computationally efficient compared to sigmoid or tanh functions that require expensive exponentials.
- ✓ **Sparse activation:** In practice, many neurons output zero, leading to a sparse representation that can be beneficial for learning and generalization.
- ✓ **Fast convergence:** Empirically, networks using ReLU tend to converge faster during training compared to those using traditional activation functions.
- ✓ **Biological motivation:** ReLU is inspired by the behavior of real neurons, which are either activated (firing) or not (silent), resembling the ReLU activation pattern.

⚠️ So is it the perfect activation function? Not quite...

Despite its advantages, the **biggest drawback** of ReLU is the “**dead ReLU**” problem. The **Dead ReLU Problem**, or **Dying ReLU Problem**, occurs when a **significant portion of neurons in a neural network become inactive and only output zero for any input**. This happens when the weights are updated in such a way that the input to the ReLU activation function is always negative, causing the neuron to output zero and effectively “die”.

When a neuron dies, it stops learning because its gradient is zero (since the derivative of ReLU is zero for inputs less than or equal to zero). This can lead to a situation where a large number of neurons in the network are inactive, reducing the model's capacity to learn complex patterns in the data.

In simple terms, if a neuron's input z becomes **negative for all samples**, its output will always be zero, then the gradient will also be zero, and the neuron will be marked as dead (i.e., it will not contribute to learning anymore). This often happens with: (1) large negative biases, (2) too high learning rates, or (3) poor weight initialization (with poor we mean that many neurons start in the negative region). Hence the need for **ReLU variants** that maintain some gradient even for negative inputs.

✓ ReLU Variants to the Rescue

To address the dead ReLU problem, several variants of the ReLU activation function have been proposed. Here the four most popular ones:

1. **Leaky ReLU**: a variant that **allows a small slope**, called α , **for negative inputs** (since the standard ReLU has a slope of 0 for negative inputs). It is defined as:

$$g(z) = \begin{cases} z, & \text{if } z > 0 \\ \alpha z, & \text{if } z \leq 0 \end{cases} \quad (64)$$

where α is a small constant (e.g., 0.01). This creates a small, non-zero gradient when the unit is inactive, which helps to keep the neuron active during training. It is the simplest and most naïve attempt to solve the dead ReLU problem.

✓ Pros

- ✓ Fixes dead neurons by allowing a small gradient when $z \leq 0$.
- ✓ Keeps non-saturating property for positive inputs.

✗ Cons

- ✗ Slight computational overhead compared to standard ReLU (but still cheap).
- ✗ The choice of α is arbitrary and may require tuning.
- ✗ Still linear for negative inputs, which may not capture complex patterns.

2. **Parametric ReLU (PReLU)**: similar to Leaky ReLU, but instead of using a fixed small slope α for negative inputs, **PReLU learns the slope parameter** during training. It is defined as:

$$g(z) = \begin{cases} z, & \text{if } z > 0 \\ az, & \text{if } z \leq 0 \end{cases} \quad (65)$$

where a is a learnable parameter. This allows the model to adaptively learn the best slope for negative inputs based on the data. **Useful when different neurons may benefit from different slopes.**

✔ **Pros**

- ✔ Learns the slope for negative inputs, potentially improving performance.
- ✔ Retains non-saturating property for positive inputs.

✘ **Cons**

- ✘ Introduces additional parameters to learn, increasing model complexity.
- ✘ Slightly more computationally expensive than standard ReLU.

3. **Exponential Linear Unit (ELU)**: a smoother variant that **exponentially approaches a negative value** for negative inputs, defined as:

$$g(z) = \begin{cases} z, & \text{if } z > 0 \\ \alpha(e^z - 1), & \text{if } z \leq 0 \end{cases} \quad (66)$$

where α is a positive constant that controls the value to which ELU saturates for negative inputs. ELU has a smooth curve for negative inputs, which can help with learning (see Figure 20 page 169).

✔ **Pros**

- ✔ Smooth gradient for negative inputs (no sharp corner at zero).
- ✔ Keeps mean activations close to zero, better convergence.
- ✔ Reduces bias shift, improving learning dynamics.

✘ **Cons**

- ✘ More computationally expensive due to the exponential function.
- ✘ The choice of α may require tuning.

4. **Scaled Exponential Linear Unit (SELU)**: a **self-normalizing** activation function that **scales the output** to maintain a mean of zero and unit variance. It is defined as:

$$g(z) = \lambda \cdot \begin{cases} z, & \text{if } z > 0 \\ \alpha(e^z - 1), & \text{if } z \leq 0 \end{cases} \quad (67)$$

where λ and α are **predefined constants** (typically $\lambda \approx 1.0507$ and $\alpha \approx 1.6733$). Introduced with **Self-Normalizing Neural Networks** (Klambauer et al., 2017), SELU is designed to **keep the activations normalized throughout the network**, which can lead to faster convergence and improved performance.

✔ **Pros**

- ✔ Self-normalizing properties help maintain stable activations.
- ✔ Reduces the need for batch normalization (since activations are kept normalized).
- ✔ Improves convergence speed and performance.

✘ **Cons**

- ✘ More computationally expensive due to the exponential function.
- ✘ Requires careful weight initialization to maintain self-normalizing properties.

Activation	Formula	$g'(z < 0)$	$g'(z > 0)$	Notes
ReLU	$\max(0, z)$	0	1	Fast, simple, may die.
Leaky ReLU	$\max(\alpha z, z)$	α	1	Prevents dead neurons.
PReLU	$\max(az, z)$	a (learned)	1	Adaptive slope.
ELU	$\begin{cases} z, & z > 0 \\ \alpha(e^z - 1), & z \leq 0 \end{cases}$	αe^z	1	Smooth, mean close to 0.
SELU	$\lambda \cdot \begin{cases} z, & z > 0 \\ \alpha(e^z - 1), & z \leq 0 \end{cases}$	$\lambda \alpha e^z$	λ	Self-normalizing.

Table 2: Summary of ReLU, Leaky ReLU, PReLU, ELU, and SELU.



Figure 20: Comparison of ReLU and its variants: Leaky ReLU, PReLU, and ELU. Classic ReLU and Leaky ReLU are almost identical, with the Leaky having a slight slope for negative inputs. PReLU adapts its slope during training, whereas ELU provides a smooth transition for negative inputs. And SELU scales the output to maintain a mean of zero and unit variance.

3.7.3 Weight Initialization

When we initialize a neural network, we want activations and gradients to keep a stable scale across layers. Otherwise:

- If weights are **too small**, signals shrink layer after layer, leading to **vanishing gradients** (vanish gradient problem, page 163).
- If weights are **too large**, signals blow up exponentially, leading to **exploding gradients** (explode gradient problem, page 165).

Hence, initialization must **preserve the variance** of signals *forward* and *backward* through the network.

➡ Forward-pass variance analysis

Consider one neuron:

$$z_j^{(l)} = \sum_{i=1}^{n_{l-1}} w_{ji}^{(l)} h_i^{(l-1)} + b_j^{(l)} \quad \text{where} \quad h_i^{(l-1)} = g\left(z_i^{(l-1)}\right)$$

Where $h_i^{(l-1)}$ are the **activations from the previous layer**, $w_{ji}^{(l)}$ are the **weights**, $b_j^{(l)}$ is the **bias**, and $g(\cdot)$ is the **activation function**. Assume:

- **Inputs** $h_i^{(l-1)}$ are i.i.d. (independent and identically distributed, page 104) with:

$$\underbrace{\mathbb{E}\left[h_i^{(l-1)}\right]}_{\text{mean}} = 0 \quad \text{and} \quad \underbrace{\text{Var}\left[h_i^{(l-1)}\right]}_{\text{variance}} = v_h$$

- **Weights** $w_{ji}^{(l)}$ are i.i.d. with:

$$\mathbb{E}\left[w_{ji}^{(l)}\right] = 0 \quad \text{and} \quad \text{Var}\left[w_{ji}^{(l)}\right] = v_w$$

- **Bias** $b_j^{(l)}$ with:

$$\mathbb{E}\left[b_j^{(l)}\right] = 0 \quad \text{and} \quad \text{Var}\left[b_j^{(l)}\right] = v_b$$

Then, the variance of $z_j^{(l)}$ is:

$$\text{Var}\left[z_j^{(l)}\right] = n_{l-1} \cdot v_w \cdot v_h + v_b$$

Where n_{l-1} is the number of neurons in layer $l-1$ (the previous layer). To keep the variance stable across layers, we want:

$$\text{Var}\left[z_j^{(l)}\right] = \text{Var}\left[h_i^{(l-1)}\right] = v_h \quad \Rightarrow \quad n_{l-1} \cdot v_w \cdot v_h + v_b = v_h$$

Assuming v_b is small, we get:

$$n_{l-1} \cdot v_w \cdot v_h + v_b = v_h \quad \Rightarrow \quad v_w = \frac{1}{n_{l-1}} \quad (68)$$

This means we should **initialize weights with variance** $v_w = \frac{1}{n_{l-1}}$ **to preserve forward-pass variance**.

⬅ Backward-pass variance analysis

During backpropagation, the gradient with respect to activations $\delta_i^{(l)} = \frac{\partial E}{\partial z_i^{(l)}}$ obeys:

$$\delta_i^{(l)} = g' \left(z_i^{(l)} \right) \sum_{j=1}^{n_{l+1}} w_{ji}^{(l+1)} \delta_j^{(l+1)}$$

Where $g'(\cdot)$ is the derivative of the activation function, and $\delta_j^{(l+1)}$ are the gradients from the next layer. Assume:

- **Gradients** $\delta_j^{(l+1)}$ are i.i.d. with:

$$\mathbb{E} \left[\delta_j^{(l+1)} \right] = 0 \quad \text{and} \quad \text{Var} \left[\delta_j^{(l+1)} \right] = v_\delta$$

- **Weights** $w_{ji}^{(l+1)}$ are i.i.d. with:

$$\mathbb{E} \left[w_{ji}^{(l+1)} \right] = 0 \quad \text{and} \quad \text{Var} \left[w_{ji}^{(l+1)} \right] = v_w$$

- **Activation derivatives** $g' \left(z_i^{(l)} \right)$ are i.i.d. with:

$$\mathbb{E} \left[g' \left(z_i^{(l)} \right) \right] = 0 \quad \text{and} \quad \text{Var} \left[g' \left(z_i^{(l)} \right) \right] = v_{g'}$$

Then, the variance of $\delta_i^{(l)}$ is:

$$\text{Var} \left[\delta_i^{(l)} \right] = n_{l+1} \cdot v_w \cdot v_\delta \cdot v_{g'}$$

Where n_{l+1} is the number of neurons in layer $l+1$ (the next layer). To keep the variance stable across layers, we want:

$$\text{Var} \left[\delta_i^{(l)} \right] = \text{Var} \left[\delta_j^{(l+1)} \right] = v_\delta \quad \Rightarrow \quad n_{l+1} \cdot v_w \cdot v_\delta \cdot v_{g'} = v_\delta$$

Assuming v_δ is non-zero, we get:

$$n_{l+1} \cdot v_w \cdot \cancel{v_\delta} \cdot v_{g'} = \cancel{v_\delta} \quad \Rightarrow \quad v_w = \frac{1}{n_{l+1} \cdot v_{g'}} \quad (69)$$

This means we should **initialize weights with variance** $v_w = \frac{1}{n_{l+1} \cdot v_{g'}}$ **to preserve backward-pass variance.**

☆ The Xavier (Glorot) and He (Kaiming) Initialization

To satisfy both forward and backward variance preservation, we can combine equations (68) and (69). Exists two popular initialization schemes:

- **Xavier (Glorot) Initialization.** **Glorot & Bengio (2010)**, two researchers from the University of Montreal, proposed a balanced compromise between forward and backward variance preservation. They combined the two equations by averaging the number of neurons in the previous and next layers:

$$\text{Var} \left[w_{ji}^{(l)} \right] = v_w = \frac{2}{n_{l-1} + n_l} \quad (70)$$

- n_{l-1} is the number of input units **from** the previous layer **to** layer l .
- n_l is the number of output units **from** layer l **to** the next layer.

It works well for activation functions like **tanh** or **sigmoid**, where both positive and negative activations are symmetric and can saturate easily. Hence, Xavier initialization keeps activations within a “safe” non-saturated range, reducing the change of vanishing gradients (or exploding gradients).

- **He (Kaiming) Initialization.** **He et al. (2015)**, researchers from Microsoft Research, proposed an initialization scheme specifically designed for **ReLU** and its variants. He proofed that with ReLU activations, only about half the neurons are active at a time (since ReLU outputs zero for negative inputs). Therefore, the effective variance of activations halves:

$$\text{Var} \left[h^{(l)} \right] = \frac{1}{2} \cdot \text{Var} \left[z^{(l)} \right]$$

Where $h^{(l)}$ are the activations after ReLU, and $z^{(l)}$ are the pre-activation values. To compensate for this reduction, **He et al. (2015)** proposed to double the variance of weights:

$$\text{Var} \left[w_{ji}^{(l)} \right] = v_w = \frac{2}{n_{l-1}} \quad (71)$$

This ensures that activations after the ReLU maintain a unit variance and gradients remain stable during backpropagation.

In summary, both initialization methods were designed to **control the variance** of: activations during the **forward pass** and gradients during the **backward pass**. They make sure that, *on average*:

$$\text{Var} \left[z^{(l)} \right] \approx \text{Var} \left[z^{(l-1)} \right] \quad \text{and} \quad \text{Var} \left[\delta^{(l)} \right] \approx \text{Var} \left[\delta^{(l+1)} \right]$$

So they explicitly avoid both:

- ✗ $\text{Var} < 1$ (vanishing gradients)
- ✓ $\text{Var} = 1$ (stable)
- ✗ $\text{Var} > 1$ (exploding gradients)

The goal is a **critical regime** ($\text{Var} = 1$) where the signal neither dies nor explodes. But, remember that Xavier and He initialization prevent both vanishing and exploding gradients only at the **start of training**. During training, weights are updated, and the variance can drift away from the ideal value. Therefore, other techniques like **batch normalization** (page 174) are often used in conjunction to maintain stable activations and gradients throughout training.

Initialization	Recommended for	Weight Variance
Xavier (Glorot)	Sigmoid / Tanh	$\frac{2}{n_{in} + n_{out}}$
He (Kaiming)	ReLU / Leaky ReLU	$\frac{2}{n_{in}}$

Table 3: Summary of popular weight initialization schemes. n_{in} is the number of input units to the layer, and n_{out} is the number of output units from the layer.

In practice, these initialization schemes significantly improve training stability and convergence speed, especially in deep networks. Modern deep learning frameworks (like **TensorFlow** and **PyTorch**) implement these initializations by default when creating layers.

3.7.4 Batch Normalization

When training deep networks, **each layer’s input distribution keeps changing** as previous layers update their weights. This phenomenon is called **internal covariate shift**.

In machine learning, the **Internal Covariate Shift** (or simply **Covariate Shift**) happens when the **distribution or input data** changes between training and testing. For example, we train a model to detect cats using bright studio photos; then we test it on dark or outdoor photos. The model struggles because $P_{train}(X) \neq P_{test}(X)$, even though the task (detect cats) remains the same. That’s the **classic covariate shift** problem: a change in the *input feature distribution* that forces the model to adapt to new data patterns. In a deep neural network, every layer has its own *inputs*, and those inputs come from the **previous layer’s outputs**, which are *constantly changing* as training proceeds. So, while the external dataset stays the same, the **internal data** (the activations flowing between layers) keeps shifting its distribution during training. This is what we call **internal covariate shift**, and it is called “*internal*” because it happens *within* the network itself, not just between training and testing datasets.

In simple terms, every time earlier layers update their weights, the *input distribution* to later layers changes. This means that from the perspective of layer l :

- At iteration 1, its input $z^{(l)}$ might have mean = 0 and variance = 1.
- At iteration 100, the same input might have mean = 3 and variance = 10.

So layer l is constantly trying to adapt to a **moving target** distribution, its own input is unstable.

❓ Why is internal covariate shift a problem? Neural networks assume (implicitly) that the distribution of each layer’s inputs stays within a “reasonable” range. But if these distributions shift too much:

- Neurons may enter the **saturated region** of activation functions (like sigmoid or tanh), leading to **vanishing gradients**.
- Gradient flow becomes unstable, making optimization **slower** and more **difficult**.
- Convergence slows down dramatically, requiring **smaller learning rates** and careful initialization.

In other words, internal covariate shift makes training **harder and slower**, because every layer must re-learn how to operate each time the layers before it change.

✔ Solution: Batch Normalization

Since covariate shift arises from changing input distributions, the solution is to **stabilize these distributions**. This is where **Batch Normalization (BN)** comes in. Introduced by Sergey Ioffe and Christian Szegedy in 2015 [5], BN fixes this problem by **re-centering and re-scaling** each layer's input at every training step, so that:

$$\mathbb{E}[z^{(l)}] = 0 \quad \text{and} \quad \text{Var}[z^{(l)}] = 1 \quad (72)$$

Where $z^{(l)}$ is the input to layer l , \mathbb{E} is the expectation (mean), and Var is the variance. That means the input distribution to each layer remains stable, even as earlier layers' weights keep evolving. So layer l can focus on learning *useful transformation*, not on constantly re-adjusting to a changing scale or mean.

Formally, let's denote the pre-activations of a neuron as $z_i^{(l)}$ for the i -th example in a batch of size m . Batch Normalization performs the following steps during training:

1. **Compute the batch mean:**

$$\mu_B = \frac{1}{m} \sum_{i=1}^m z_i^{(l)} \quad (73)$$

Where μ_B is the mean of the pre-activations over the batch.

2. **Compute the batch variance:**

$$\sigma_B^2 = \frac{1}{m} \sum_{i=1}^m \left(z_i^{(l)} - \mu_B \right)^2 \quad (74)$$

Where σ_B^2 is the variance of the pre-activations over the batch.

3. **Normalize each activation:**

$$\hat{z}_i^{(l)} = \frac{z_i^{(l)} - \mu_B}{\sqrt{\sigma_B^2 + \varepsilon}} \quad (75)$$

Where $\hat{z}_i^{(l)}$ is the normalized activation, and ε is a small constant added for numerical stability, preventing division by zero. After this step, the normalized activations $\hat{z}_i^{(l)}$ have mean 0 and variance 1 across the batch. But, since this step **destroys** the original mean and variance information of z , we need to add a way to **restore** it if needed.

4. **Scale and shift with learnable parameters:**

$$y_i^{(l)} = \gamma \hat{z}_i^{(l)} + \beta \quad (76)$$

Where $y_i^{(l)}$ is the final output of the Batch Normalization layer, and γ and β are learnable **parameters that allow the network to restore the original distribution if needed**.

❓ If Batch Normalization forces every layer to have mean 0 and variance 1, how can the two parameters γ and β possibly recover the *original* distribution? Isn't the information lost?

Normalization helps stability, but what if a neuron *needs* its activations to be, say: shifted up (mean = 2) or spread wider (variance = 9)? If we stop at pure normalization we'd **limit the representational power** of the layer, because every neuron would have to operate under the same fixed scale 1 and mean 0. That's where the learnable parameters γ and β come in:

- γ (scale) allows the network to **stretch or compress** the normalized activations, effectively controlling the variance.
- β (shift) allows the network to **move** the normalized activations up or down, effectively controlling the mean.

This lets the network **relearn any affine transformation** of the normalized values.

Example 4: Restoring Original Distribution with γ and β

Suppose before normalization a neuron had:

$$\mu_{\text{orig}} = 2, \quad \sigma_{\text{orig}} = 3$$

After normalization, the activations have:

$$\hat{z}_i^{(l)} = \frac{z_i - 2}{3} \Rightarrow \mathbb{E}[\hat{z}] = 0, \quad \text{Var}[\hat{z}] = 1$$

Then, if the network learns:

$$\gamma = 3, \quad \beta = 2$$

The final output becomes:

$$y_i^{(l)} = 3 \cdot \hat{z}_i^{(l)} + 2 = 3 \cdot \frac{z_i - 2}{3} + 2 = z_i$$

Thus, the original distribution is perfectly restored!

So the full Batch Normalization transformation can be summarized as:

$$y_i^{(l)} = \text{BN}\left(z_i^{(l)}\right) = \gamma \cdot \frac{z_i^{(l)} - \mu_B}{\sqrt{\sigma_B^2 + \varepsilon}} + \beta \quad (77)$$

❓ When to apply Batch Normalization?

During training, Batch Normalization is applied **inside the forward pass of the network**, right after the linear transformation (affine operation) and before the activation function. Formally, for layer l :

$$z^{(l)} = W^{(l)} a^{(l-1)} + b^{(l)}$$

Batch Normalization acts as:

$$\text{BN: } \hat{z}^{(l)} = \frac{z^{(l)} - \mu_B}{\sqrt{\sigma_B^2 + \varepsilon}} \quad \text{then} \quad y^{(l)} = \gamma \hat{z}^{(l)} + \beta$$

And then:

$$a^{(l)} = g\left(y^{(l)}\right) \quad \text{where } g \text{ is the activation function (e.g., ReLU, sigmoid)}$$

So the order is typically **Linear** → **Batch Norm** → **Activation**.

❓ What about during inference (testing)?

During **inference (testing)**, the model process **one example at a time** (or a few), not large batches. Therefore, computing “batch statistics” doesn’t make sense anymore because a single sample doesn’t have a meaningful mean or variance. Instead, we use **running estimates** (a.k.a. *moving averages*) of mean and variance that were computed during training. Specifically:

1. **Running averages during training.** As we train, we maintain running estimates of the mean and variance for each layer:

$$\mu_{\text{running}} = (1 - \alpha)\mu_{\text{running}} + \alpha\mu_B \quad (78)$$

$$\sigma_{\text{running}}^2 = (1 - \alpha)\sigma_{\text{running}}^2 + \alpha\sigma_B^2 \quad (79)$$

Where α is a small constant (e.g., 0.1) that controls the update rate. These running estimates capture the overall distribution of activations over the entire training set.

2. **At inference (testing).** At inference, Batch Normalization uses these “frozen” running estimates instead of batch statistics:

$$y_i^{(l)} = \gamma \cdot \frac{z_i^{(l)} - \mu_{\text{running}}}{\sqrt{\sigma_{\text{running}}^2 + \varepsilon}} + \beta$$

These are constants, no mini-batch dependence, no randomness. This ensures that the model’s behavior is consistent and stable during inference.

✅ Benefits of Batch Normalization

- **Stabilizes training:** Keeps activations in non-saturating range, reducing vanishing/exploding effects.
- **Allows higher learning rates:** Because activations are normalized, large updates won’t blow up the model.
- **Regularization effect:** Adds small noise (due to batch statistics), improving generalization.
- **Reduces sensitivity to initialization:** Training becomes less dependent on perfect Xavier/He settings.
- **Improves convergence speed:** Layers adapt faster because their inputs are more predictable.



Figure 21: Batch Normalization normalizes layer inputs to stabilize training. Before BN, each training batch has a very different distribution (different mean & variance, top plot). After BN (during training), each batch is independently normalized to roughly the same mean and variance — stable inputs for the next layer (middle plot). At inference (testing), the model uses the running averages of mean and variance collected during training, producing a fixed and consistent normalization for new unseen data (bottom plot).

3.7.5 Mini-Batch Training

When we train a neural network, we want to minimize the **empirical risk**:

$$E(w) = \frac{1}{N} \sum_{n=1}^N L(f(x_n; w), t_n)$$

- N is the number of training samples
- L is the loss function
- $f(x_n; w)$ is the model's prediction for input x_n with parameters w (outputs)
- t_n is the true target for input x_n

Theoretically, the gradient for updating weights should be computed over the entire dataset, over **all** N **samples**:

$$\nabla_w E(w) = \frac{1}{N} \sum_{n=1}^N \nabla_w L(f(x_n; w), t_n)$$

But in practice, especially with large datasets, this is computationally expensive and inefficient.

💡 Solution: Mini-Batch Gradient Descent

Instead of using all N samples to compute the gradient, we use a smaller subset of the data called a **mini-batch**. In general, the mini-batch technique is one of a set of batching techniques. The main batch techniques are:

- **Full-Batch Gradient Descent (BGD)**: uses the entire dataset to compute the gradient. It is the method that we introduced when we covered gradient descent, as it is the most general (it uses all the data, page 90). However, it allows to get the exact gradient, but it is computationally **expensive** for large datasets and can lead to **slow convergence**.
- **Stochastic Gradient Descent (SGD)**: uses a single sample to compute the gradient at each iteration. We introduced it when we covered stochastic gradient descent (page 115) because we wanted to show how randomness can help in optimization. It is computationally **efficient** and can lead to **faster convergence**, but the gradient estimate is **noisy** and can lead to **unstable updates**.
- **Mini-Batch Gradient Descent (MBGD)**: uses a small subset of the dataset (mini-batch) to compute the gradient at each iteration. It is a compromise between BGD and SGD, **balancing computational efficiency and gradient accuracy**. It is widely used in practice due to its effectiveness in training deep neural networks.

The **Mini-Batch Gradient Descent (MBGD)** algorithm works as follows:

1. Shuffle the training dataset to ensure randomness.
2. **Divide** the dataset into **mini-batches of size m** (where $m \ll N$, much smaller than N).
3. For **each mini-batch** $B = \{x_1, x_2, \dots, x_m\}$:
 - (a) Compute the **gradient of the loss function** with respect to the weights using only the samples in the mini-batch:

$$\nabla_w E_B(w) = \frac{1}{m} \sum_{i=1}^m \nabla_w L(f(x_i; w), t_i)$$

- (b) **Update the weights** using the computed gradient:

$$w \leftarrow w - \eta \nabla_w E_B(w)$$

where η is the learning rate.

4. Repeat until convergence or for a fixed number of epochs.

The trade-off: Stability vs. Speed

Choosing the right mini-batch size is crucial:

Property	Small ($1 \leq m \leq 32$)	Large ($256 \leq m \leq 8192$)
Computation per step	Very low	Very high
Update frequency	Very high	Very low
Gradient noise	High, helps generalization	Low, risk of sharp minima
Convergence	Fast but noisy	Smooth but slower learning per sample
GPU parallelism	Inefficient	Efficient

So **too small batches** can lead to **noisy updates** and **unstable training**, while **too large batches** can lead to **slow convergence** and **poor generalization**. A common practice is to start with a moderate batch size (e.g., 32, 64, or 128) and adjust based on the model's performance and available computational resources.

Impact on convergence and generalization

Mini-batch training affects both convergence and generalization of neural networks:

- **Convergence.** The stochasticity (small random fluctuations in gradient direction) helps the optimizer: escape shallow or sharp local minima, explore a larger portion of the loss landscape, and converge faster in expectation.
- **Generalization.** Mini-batch noise acts as a **regularizer**, preventing the model from memorizing training data perfectly (and thus overfitting).
 - Too large a batch \rightarrow almost deterministic gradient \rightarrow risk of converging to **sharp minima** \rightarrow poor generalization.
 - Smaller batches \rightarrow noisier gradients \rightarrow exploration of **flatter minima** \rightarrow better generalization.

3.7.6 Learning Rate Scheduling

The **learning rate** η is one of the most important hyperparameters in training neural networks. It controls how big the weight updates are at each step of the optimization process:

$$w_{k+1} = w_k - \eta \nabla_w E(w_k)$$

If η is too **large**, training may **diverge** (overshoot minima). If it's too **small**, training is **slow** and can get stuck in **local minima** or **plateaus**. So we need ways to make the learning rate **adapt intelligently over time**.

🔧 Fixed vs. Adaptive Learning Rates

There are four main strategies for setting the learning rate during training:

- **Fixed Learning Rate** (baseline). The learning rate η remains **constant** throughout training. So **gradient descent (GD)** or **stochastic gradient descent (SGD)** uses the same η at every iteration:

$$w_{k+1} = w_k - \eta \nabla_w E(w_k)$$

Works fine for simple convex problems (for example Figure 11, page 94), but for deeper networks, loss landscapes are complex, and a fixed η can lead to **slow convergence** or divergence.

- **Learning Rate Scheduling (decay)**. The learning rate η is **reduced over time** according to a predefined schedule. Typical schedules include:
 - **Step Decay**: reduce η by a factor (e.g., halve it) every s epochs:

$$\eta_t = \eta_0 \cdot \text{drop}^{\lfloor t \div s \rfloor} \quad (80)$$

Where η_0 is the initial learning rate, t is the epoch number, and drop is the factor by which to reduce η .

- **Exponential Decay**: reduce η by a factor **every** epoch:

$$\eta_t = \eta_0 \cdot e^{-\lambda t} \quad (81)$$

Where λ is the decay rate and t is the epoch number.

- **1/t Decay**: reduce η according to the inverse of the epoch number:

$$\eta_t = \frac{\eta_0}{1 + \lambda t} \quad (82)$$

Where λ is the decay rate and t is the epoch number. It is a classic stochastic approximation rule.

- **Cosine Annealing**: vary η according to a cosine function:

$$\eta_t = \frac{\eta_0}{2} \cdot \left(1 + \cos \left(\frac{t}{T} \pi \right) \right) \quad (83)$$

Where T is the maximum number of epochs. This allows for periodic “*restarts*” of the learning rate, because the cosine function oscillates (i.e., the interval $[0, \pi]$ can be repeated multiple times during training).

In practice, **learning rate is set to a relatively high value** initially to allow for **rapid learning**, and then **gradually decreased** to allow for **fine-tuning** as training progresses.

- **Momentum: adding inertia to updates.** Since plain SGD (Stochastic Gradient Descent) may zig-zag in narrow valleys of the loss surface, **momentum** accelerates learning by accumulating a **velocity vector** in directions of persistent reduction in loss:

$$v_t = \alpha v_{t-1} - \eta \nabla_w E(w_t) \quad (84)$$

Then weights are updated using this velocity:

$$w_{t+1} = w_t + v_t \quad (85)$$

Where v_t is the velocity at time t , $\alpha \in [0, 1)$ is the momentum coefficient (typically around 0.9), and η is the learning rate.

- **Adaptive Learning Rate Methods.** These methods adjust the learning rate for each parameter individually based on historical gradients:
 - **RMSProp (Root Mean Square Propagation).** Adapts the step using a *running average of squared gradients*:

$$\begin{aligned} s_t &= \rho s_{t-1} + (1 - \rho) g_t^2 \\ w_{t+1} &= w_t - \frac{\eta}{\sqrt{s_t + \varepsilon}} g_t \end{aligned} \quad (86)$$

Where s_t is the running average of squared gradients, ρ is the decay rate (typically around 0.9), g_t is the gradient at time t , and ε is a small constant to prevent division by zero. If gradients are large, then the denominator increases, and the step size decreases, and vice versa. This helps **stabilize updates and allows for larger learning rates**.

- **Adam (Adaptive Moment Estimation):** combines momentum (mean of gradients) and RMSProp (variance of gradients) by maintaining both a velocity vector and an exponentially decaying average of squared gradients:

$$\begin{aligned} m_t &= \beta_1 m_{t-1} + (1 - \beta_1) g_t \\ v_t &= \beta_2 v_{t-1} + (1 - \beta_2) g_t^2 \\ \hat{m}_t &= \frac{m_t}{1 - \beta_1^t} \\ \hat{v}_t &= \frac{v_t}{1 - \beta_2^t} \\ w_{t+1} &= w_t - \eta \frac{\hat{m}_t}{\sqrt{\hat{v}_t + \varepsilon}} \end{aligned} \quad (87)$$

Where:

- * m_t is the first moment (mean) estimate,

- * v_t is the second moment (uncentered variance) estimate,
- * β_1 and β_2 are decay rates for the moment estimates (typically $\beta_1 = 0.9$, $\beta_2 = 0.999$),
- * \hat{m}_t and \hat{v}_t are bias-corrected estimates,
- * ε is a small constant to prevent division by zero, typically around 10^{-8} .

Adam **adapts quickly**, **handles noisy gradients**, and **works well with mini-batches**. However, sometimes **generalizes worse** than SGD with momentum (flatter minima are less explored).

In practice, we can take a hybrid approach:

1. **Start with Adam** for general-purpose training, especially with complex architectures or noisy data.
2. **Switch to SGD with Momentum** for final fine-tuning to potentially achieve better generalization.
3. **Learning rate scheduling** (cosine, step, or warm restarts) is used even *with* Adam; we can adapt the *global* η while Adam adapts per-parameter rates.

References

- [1] George Cybenko. Approximation by superpositions of a sigmoidal function. *Mathematics of control, signals and systems*, 2(4):303–314, 1989.
- [2] Ian Goodfellow, Yoshua Bengio, and Aaron Courville. *Deep Learning*. MIT Press, 2016. <http://www.deeplearningbook.org>.
- [3] Kurt Hornik. Approximation capabilities of multilayer feedforward networks. *Neural networks*, 4(2):251–257, 1991.
- [4] Kurt Hornik, Maxwell Stinchcombe, and Halbert White. Multilayer feedforward networks are universal approximators. *Neural Networks*, 2(5):359–366, 1989.
- [5] Sergey Ioffe and Christian Szegedy. Batch normalization: Accelerating deep network training by reducing internal covariate shift. In *International conference on machine learning*, pages 448–456. pmlr, 2015.
- [6] Matteucci Matteo. Artificial neural networks and deep learning. Slides from the HPC-E master’s degree course on Politecnico di Milano, 2025-2026.

Index

A

Activation Function	57
Activation Potential	57
ADALINE (Adaptive Linear Neuron)	39
Adam (Adaptive Moment Estimation)	183
Adaptive Learning Rate Methods: Adam (Adaptive Moment Estimation)	183
Adaptive Learning Rate Methods: RMSProp (Root Mean Square Propagation)	183
Artificial Neuron	36

B

Backpropagation	96
Batch Gradient Descent	115
Batch Normalization (BN)	175
Bayesian Optimization	149
Bias	36
Bias-Variance Trade-off	124
Binary Cross-Entropy (BCE, Log Loss)	73

C

Categorical Cross-Entropy (CCE)	79
Chain Rule	96
Classification	9
Clustering	12
Core Learning Rule	91
Cost Function	86
Covariate Shift	174
Cross-Validation	130

D

Dead ReLU Problem	166
Decision Boundary	48
Decision Boundary Equation	41
Dropout	160, 161
Dying ReLU Problem	166

E

Early Stopping	142
Error Function $E(w)$	86
Experience (E)	5
Exploding Gradient Problem	165
Exponential Linear Unit (ELU)	168

F

Feature Engineering (Traditional ML)	21
Feed-Forward Neural Network (FNN)	54
Fixed Learning Rate	182

G

Gradient Descent	90
------------------	----

Grid Search	148
H	
He (Kaiming) Initialization	172
Hebbian Learning Rule	44
Hold-Out Method	127, 131
Hold-Out Validation	131
Hyperbolic Tangent (tanh) Activation Function	64
Hyperparameter Tuning	145
Hyperparameter Tuning Algorithm	147
Hyperplane	110
I	
Independent and Identically Distributed (i.i.d.)	104
Inductive Bias	123
Inductive Hypothesis	123, 125
Internal Covariate Shift	174
K	
K-Fold Cross-Validation	135
L	
L2 Regularization	151
Leaky ReLU	167
Learned Features (Deep Learning)	21
Learning Rate Scheduling (decay)	182
Learning Rate Scheduling: 1/t Decay	182
Learning Rate Scheduling: Cosine Annealing	182
Learning Rate Scheduling: Exponential Decay	182
Learning Rate Scheduling: Step Decay	182
Leave-One-Out Cross-Validation (LOOCV)	133
Linear Activation Function	59
Linearly Separable	51
Logistic Activation Function	61
Loss Function	86
M	
MADALINE (Multiple ADALINE network)	39
Maximum A Posteriori (MAP)	154
Maximum Likelihood Estimation (MLE)	103
Mean Absolute Error	70
Mean Squared Error (MSE)	68
Mini-Batch Gradient Descent (MBGD)	180
Model Complexity vs. Error Curve	125
N	
Nested Cross-Validation	137
Net Input	57
Neural Network	38
O	
Ockham's Razor	119

One-Hot Encoding	76
Overfitting	121
P	
Parametric ReLU (PReLU)	167
Patience Parameter	143
Patience Window	143
Perceptron	38, 40
Performance measure (P)	5
R	
Random Search	148
Random Subsampling	127
Rectified Linear Unit (ReLU)	166
Regression	11
Reinforcement Learning (RL)	17
RMSProp (Root Mean Square Propagation)	183
S	
Scaled Exponential Linear Unit (SELU)	168
Sigmoid Activation Function	61
Softmax Activation Function	77
Stochastic Gradient Descent (SGD)	115
Stratified Sampling	127
Sum of Squared Errors (SSE)	87
Supervised Learning	9, 83
T	
Task (T)	5
Task, Experience, Performance	5
Test Set	128
Threshold Logic Unit (TLU)	38
Training	84
Training Dataset	128
Training Set	128
Training vs. Validation Error Curve	141
U	
Underfitting	122
Universal Approximation Theorem	80, 118
Unsupervised Learning	12
V	
Validation Set	128
Vanishing Gradient Problem	163
W	
Weight Decay	151
Weight Scaling Rule	161
Weight Update Rule in Hebbian Learning	45

X

Xavier (Glorot) Initialization 172

Z

Zero-Gradient Problem 163